

Port of Ashburton – Notification of Planned Vessel Activity - ATON and MOORING Installation including exclusion zones

Number: A01-2024 (T)

Date: 26/02/2024

Date of Effect:	1/03/2024
Details:	Port of Ashburton - Notification of Planned Vessel Activity - ATON and MOORING Installation including exclusion zones
Former Notice:	Nil
Charts & Publications:	AUS 64
Further Notice:	Nil – Will be cancelled at the end of this activity
Attachments:	Map of the site layout, Images of the involved vessels and barge.

Port users are advised that works involved with the installation of new navigation aids and five mooring within the port waters will commence from the 1st of March. The works are expected to be completed by the mid - April at this stage.

The marine assets involved with the installation Activity along with their details are below with Pictures in the attachment.

Vessel	LOA (Metres)	Beam (Metres)	Draft (Metres)
Tams Annamarie	21.06	9.04	2.04
Tams Passage	10.80	3.60	0.60
Weerde Island	36.57	12.19	2.44

The cargo barge Weerde Island will be towed by the Multicat Tams Annamarie, with all activities to be carried out during daylight hours only. The cargo barge Weerde island will be left unmanned at the mooring at night with lights as depicted below.

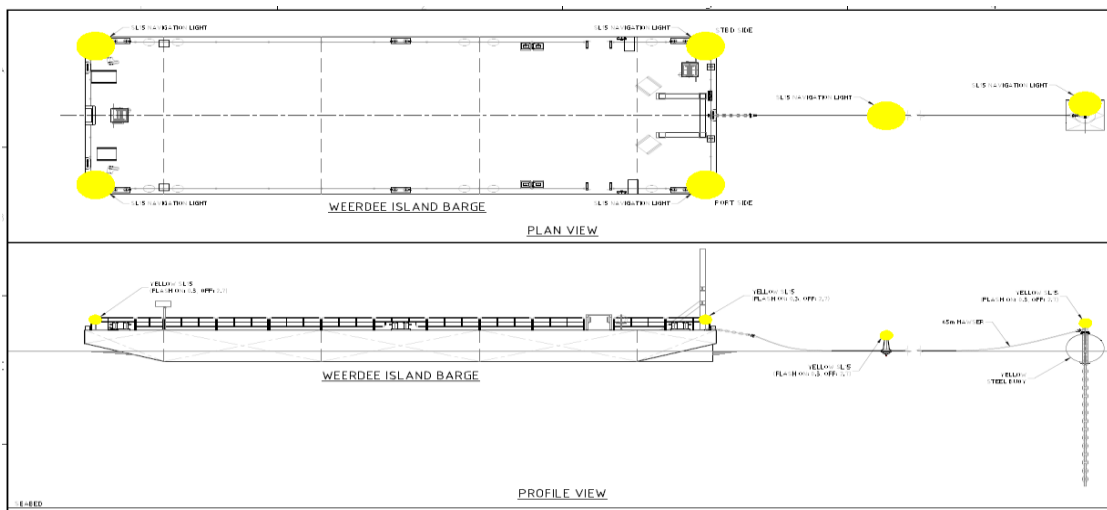

All current local Marine Notices are available on our website: <http://www.pilbaraports.com.au/#marine-notice>

Ashburton VTS | Phone: (08) 9159 6556 | dampier.vts@pilbaraports.com.au

Mariners and other port users are requested to notify the Harbour Master on the discovery of new dangers or suspected dangers to navigation within the Port.

A 200m exclusion zone is to be observed at the following locations during the installation of the aids to navigation and the day moorings.

The location of the installation works are as follows:

DESCRIPTION	LATITUDE	LONGITUDE
Miles Shoal - Isolated Danger Mark	21° 33.917' S	114° 57.700' E
Australind Shoal - North Cardinal Mark	21° 34.000' S	114° 55.450' E
AE01 - Day Mooring	21° 37.150' S	115° 2.463' E
AE02 - Day Mooring	21° 36.839' S	115° 3.090' E
AE03 - Day Mooring	21° 36.498' S	115° 2.552' E
ANO1 - Day Mooring	21° 31.756' S	114° 59.733' E
ANO2 - Day Mooring	21° 31.206' S	115° 0.128' E

The moorings and navigation aids locations will be lit by a yellow SL15 navigational light (Flash On: 0.3, Off: 2.7) during the installation works, when works are being conducted.

The installation works also involves diving activity which will be undertaken from the TAMS Annemarie. The TAMS Annemarie will maintain radio watch on the PoA port channel- 14/16 and will also be available on the Mob- 08 9159 6556. The vessel will display the appropriate lights and shapes.

Mariners and recreational boaters should navigate with caution in the vicinity of the installations work and stay clear of the exclusion zone.

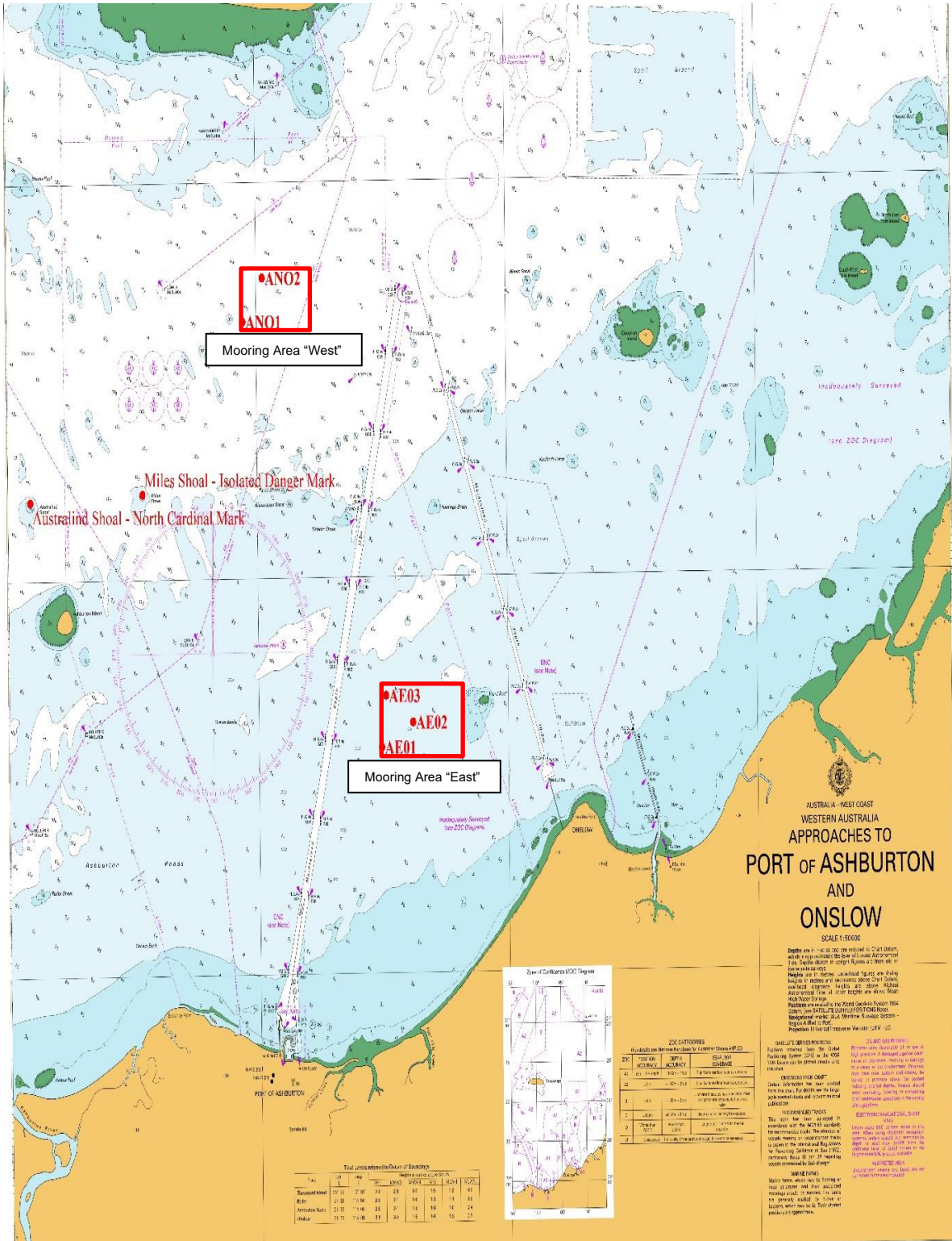

Navigation Aid & Moorings Location

All current local Marine Notices are available on our website: <http://www.pilbaraports.com.au/#marine-notice>

Ashburton VTS | Phone: (08) 9159 6556 | dampier.vts@pilbaraports.com.au

Mariners and other port users are requested to notify the Harbour Master on the discovery of new dangers or suspected dangers to navigation within the Port.

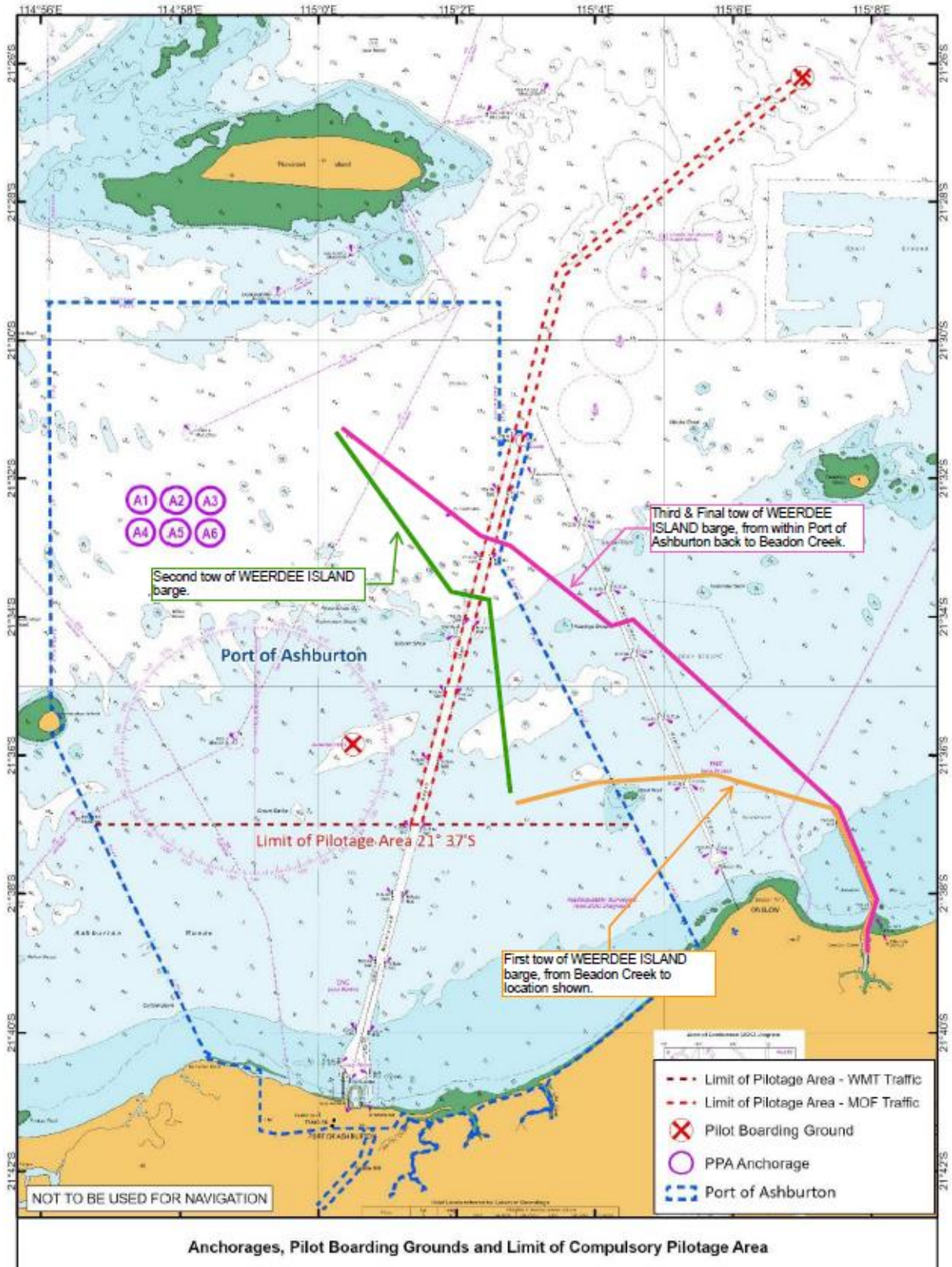

All current local Marine Notices are available on our website: <http://www.pilbaraports.com.au/#marine-notice>

Ashburton VTS | Phone: (08) 9159 6556 | dampier.vts@pilbaraports.com.au

Mariners and other port users are requested to notify the Harbour Master on the discovery of new dangers or suspected dangers to navigation within the Port.

Attachment 1 - Images of the involved vessels and barge



Capt. Anurodh Prasad
Harbour Master, Ashburton

All current local Marine Notices are available on our website: <http://www.pilbaraports.com.au/#marine-notices>

Ashburton VTS | Phone: (08) 9159 6556 | dampier.vts@pilbaraports.com.au

Mariners and other port users are requested to notify the Harbour Master on the discovery of new dangers or suspected dangers to navigation within the Port.