

Port of Ashburton – Hydrographic Survey

Number: A11-2026

Date: 15/05/2026

Date of Effect:	18/05/2026
Details:	Port of Ashburton – Hydrographic Survey
Former Notice:	NIL
Charts & Publications:	AUS 64, ENC Cell - AU422114
Further Notice:	Nil – Will be cancelled at the end of this activity
Attachments:	Map of the survey area, the image of the survey vessel

Mariners are advised that hydrographic survey operations will be conducted within the Port of Ashburton port limits, at the locations shown on the attached map.

The surveys will be undertaken by the survey vessel MV Zephyr. The vessel will comply with the International Regulations for Preventing Collisions at Sea (COLREGs) and will display the appropriate lights and shapes for a vessel engaged in survey operations.

Survey activities are scheduled to take place from 18 May 2026 to 20 May 2026, during daylight hours only.

A Sécurité broadcast will be transmitted daily by Ashburton VTS advising of the survey vessel's operating area. MV Zephyr will maintain a continuous listening watch on VHF Channels 14 and 16.

Mariners are advised to navigate with caution when operating in the vicinity of the survey area and to comply with any directions issued by VTS.



All current local Marine Notices are available on our website: <http://www.pilbaraports.com.au/#marine-notices>

- **Dampier Vessel Traffic Service** | Phone: (08) 9159 6556 | FAX: (08) 9159 6557 | dampier.vts@pilbaraports.com.au Mariners and other port users are requested to notify the Harbour Master on the discovery of new dangers or suspected dangers to navigation within the Port.

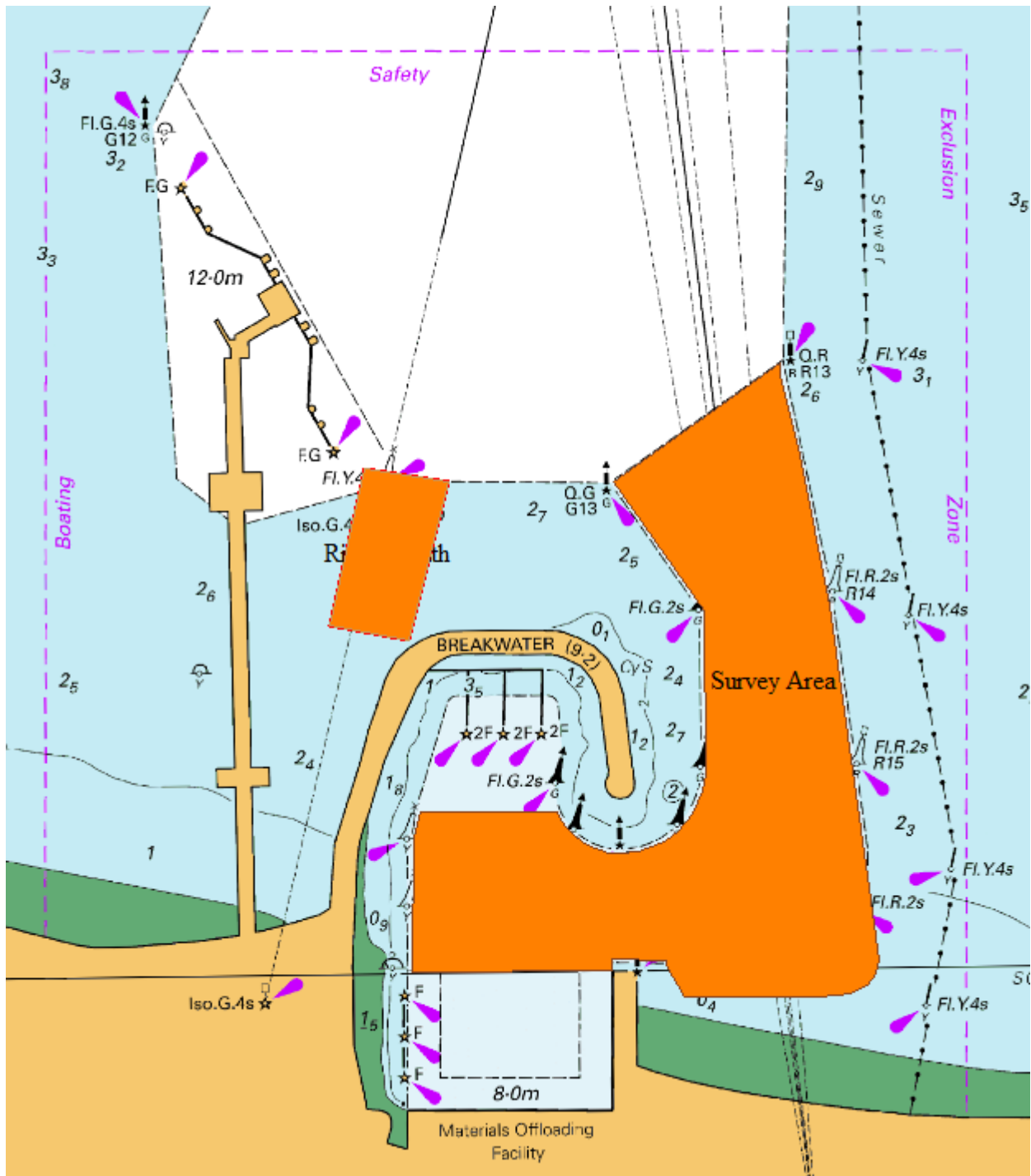

Capt. Mike Minogue
Harbour Master
Pilbara Ports West

All current local Marine Notices are available on our website: <http://www.pilbaraports.com.au/#marine-notices>

- **Dampier Vessel Traffic Service** | Phone: (08) 9159 6556 | FAX: (08) 9159 6557 | dampier.vts@pilbaraports.com.au Mariners and other port users are requested to notify the Harbour Master on the discovery of new dangers or suspected dangers to navigation within the Port.