

## Port of Ashburton – Depth Declarations

Number: A15/2026

Date: 19/06/2026

<b>Date of Effect:</b>	<b>19/06/2026</b>
<b>Details:</b>	<b>Port of Ashburton – Depth Declarations</b>
<b>Former Notice:</b>	<b>A12/2026</b>
<b>Charts &amp; Publications:</b>	<b>AUS 64 &amp; / ENC Cell - AU422114, AU422115, AU5069P2</b>
<b>Further Notice:</b>	<b>Until superseded</b>
<b>Attachments:</b>	<b>Chartlets depicting declared depths</b>

Port users are advised that, based on the recent hydrographic survey conducted at Ashburton Cargo Wharf (ACW), including the ACW channel and Mineral Resources Limited Terminal (MRLT), the depths have been re-declared as shown in the table below.

Mariners are requested to take note of the changes to these depths. All depths and tides are referred to 'Ashburton Port Datum (2020)'. The area chartlets for the declared depths are shown on the pages below.

<b>Area Name</b>	<b>Declared depth at Lowest Astronomical Tide (LAT) in meters (m)</b>	<b>Chartlet ID</b>
WMT LNG Channel	13.50 m	A
WMT Swing Basin	13.50 m	A
WMT Berth Pocket	13.50 m	B
ACW Channel	6.80 m**	C
ACW Swing Basin	6.80 m**	C
ACW Tug Pens	6.80 m	C
ACW Eastern Quay Berth Pocket	8.00 m	C
ACW Southern Quay Berth Pocket	8.00 m	C
ACW Western Ro-Ro Berth pocket	8.00 m	C
MRLT Berth Pocket	7.70 m**	C

*\*Note: Reduction in depth since the last survey*

*\*\*Note: Increased in depth since the last survey*

All current local Marine Notices are available on our website: <http://www.pilbaraports.com.au/#marine-notices>

- **Dampier Vessel Traffic Service** | Phone: (08) 9159 6556 | FAX: (08) 9159 6557 | [dampier.vts@pilbaraports.com.au](mailto:dampier.vts@pilbaraports.com.au) Mariners and other port users are requested to notify the Harbour Master on the discovery of new dangers or suspected dangers to navigation within the Port.

Chartlet A

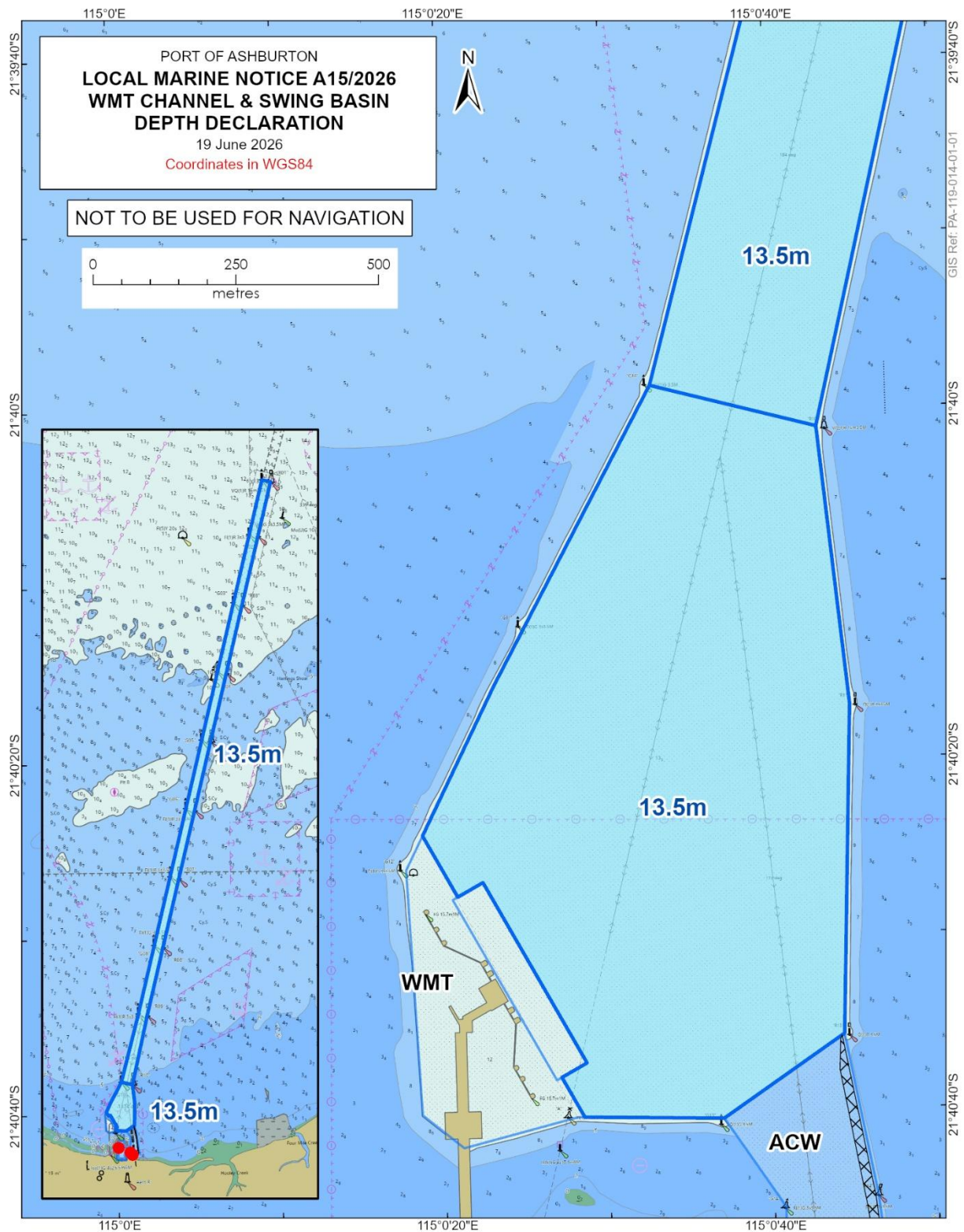

All current local Marine Notices are available on our website: <http://www.pilbaraports.com.au/#marine-notices>

- **Dampier Vessel Traffic Service** | Phone: (08) 9159 6556 | FAX: (08) 9159 6557 | [dampier.vts@pilbaraports.com.au](mailto:dampier.vts@pilbaraports.com.au) Mariners and other port users are requested to notify the Harbour Master on the discovery of new dangers or suspected dangers to navigation within the Port.

Chartlet B

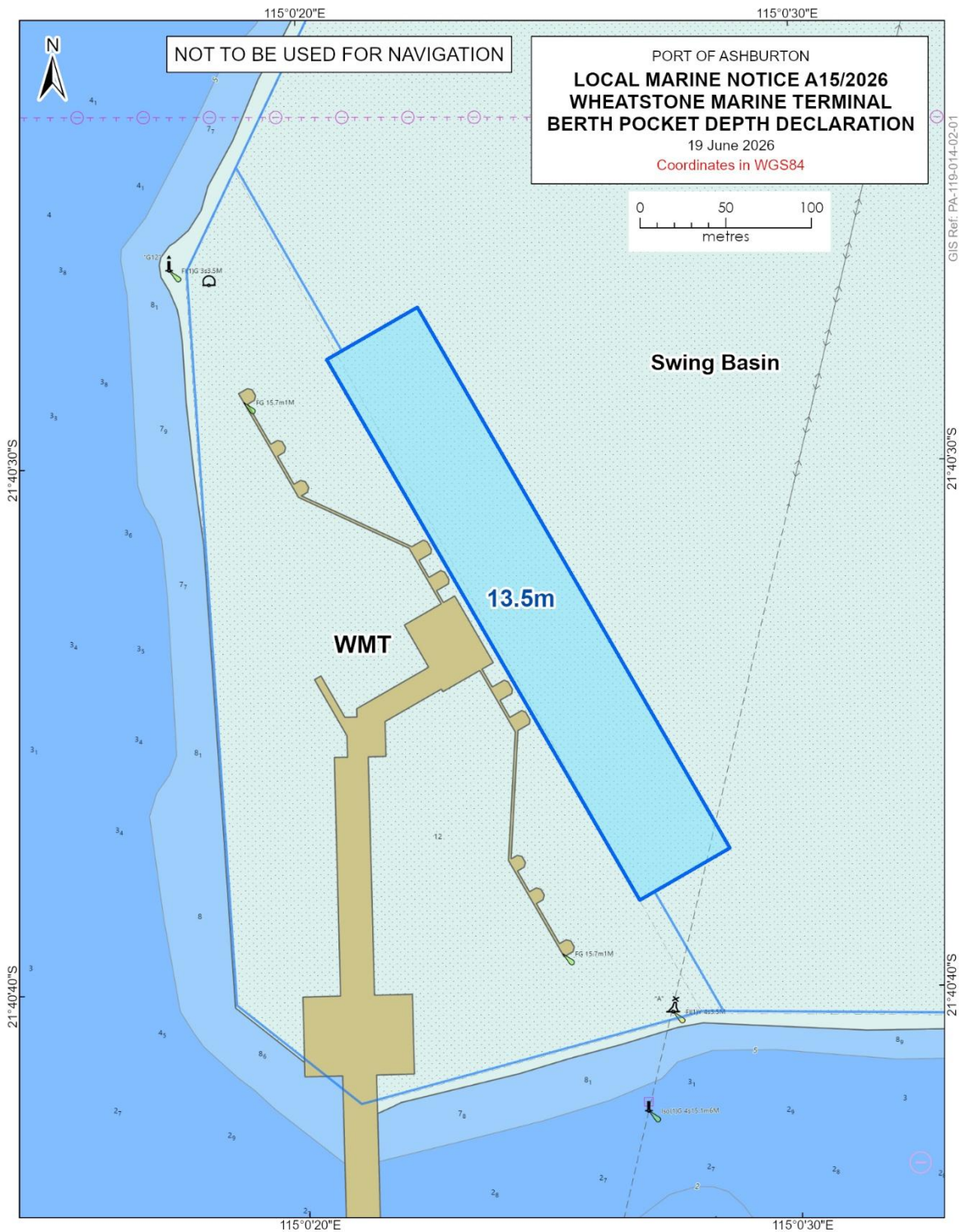

All current local Marine Notices are available on our website: <http://www.pilbaraports.com.au/#marine-notices>

- **Dampier Vessel Traffic Service** | Phone: (08) 9159 6556 | FAX: (08) 9159 6557 | [dampier.vts@pilbaraports.com.au](mailto:dampier.vts@pilbaraports.com.au) Mariners and other port users are requested to notify the Harbour Master on the discovery of new dangers or suspected dangers to navigation within the Port.

Chartlet C

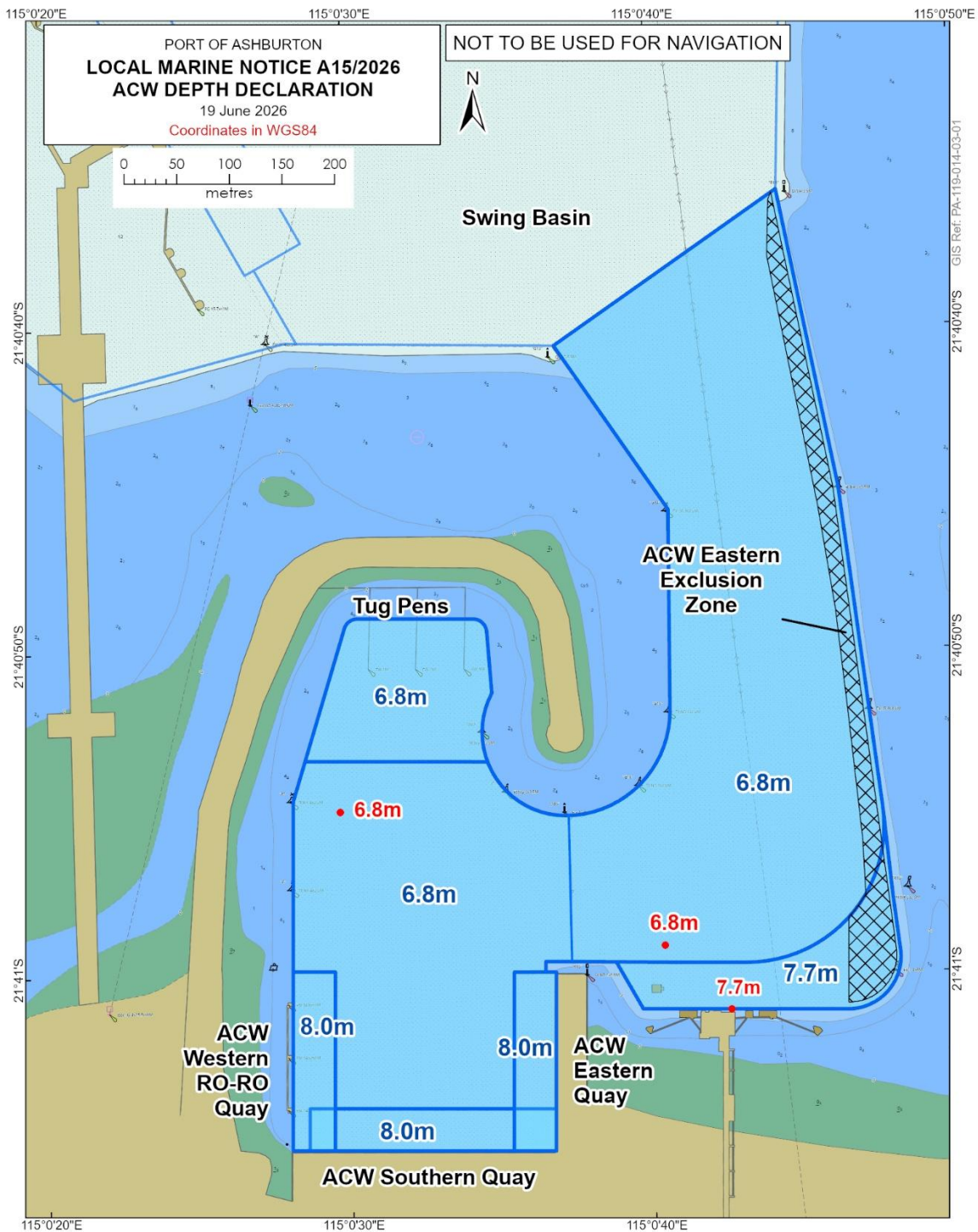

The ACW Eastern Exclusion Zone extends 17m (approx.) inwards from the channel boundary

Harbour Master  
Pilbara Ports West

All current local Marine Notices are available on our website: <http://www.pilbaraports.com.au/#marine-notice>

- Dampier Vessel Traffic Service | Phone: (08) 9159 6556 | FAX: (08) 9159 6557 | [dampier.vts@pilbaraports.com.au](mailto:dampier.vts@pilbaraports.com.au) Mariners and other port users are requested to notify the Harbour Master on the discovery of new dangers or suspected dangers to navigation within the Port.