MARINE NOTICE
PORT OF DAMPIER

PILBARA PORTS AUTHORITY

Port of Dampier
Depth Declarations

Number: D12/2022 **Date: 12/12/2022**

Date of Effect:	**12/12/2022**
Details:	**Port of Dampier Depth Declarations**
Former Notice:	**Supersedes notices D04/2022 & D07/2021**
Charts & Publications:	**AUS 57, 59 & 60 / ENC Cell – AU5058P0**
Further Notice:	**Until Superseded**
Attachments:	**Chartlets**

This Marine Notice supersedes Marine Notice D04/2022 and D07/2021.

Port users are advised that based on the hydrographic surveys carried out on the below-mentioned berths and channels, the declared depths have been revised as indicated in the table.

Mariners are requested to take note of the changes to these depths

Public - Berths & Channel	Declared Depth
Facilities Channel	11.0 m
Dampier Cargo Wharf East Face*	7.2 m*
Dampier Cargo Wharf West Face	10.0 m
Dampier Cargo Wharf East Channel*	5.6 m*
Bulk Liquid Berth	13.0 m
Heavy Loadout Wharf	6.0 m
FDTS*	5.2 m*

Woodside and Pluto - Berths & Channel	Declared Depth
Woodside Channel	12.1 m
Woodside Swing Basin	12.1 m
Withnell Bay Jetty 1 (LNG 1)	13.0 m
Withnell Bay Jetty 2 (LNG 2)	13.3 m
Withnell Bay Jetty 3 (LPG / Condensate)	13.6 m
Pluto Channel	12.5 m
Pluto Swing Basin	11.6 m
Pluto Jetty(LNG/Condensate)	13.2 m

- **Dampier Vessel Traffic Service | Phone: (08) 9159 6556 | FAX: (08) 9159 6557 |** dampier.vts@pilbaraports.com.au Mariners and other port users are requested to notify the Harbour Master on the discovery of new dangers or suspected dangers to navigation within the Port.

Woodside and Pluto - Berths & Channel	Declared Depth
King Bay Supply Base Channel	5.8 m
King Bay Supply Base	7.5 m
Burrup Materials Facility	7.6 m
King Bay Supply Base Tug Pens*	5.8 m*

Toll Dampier Supply Base - Berths & Channel	Declared Depth
Toll Outer Channel	5.9 m
Berth 1	7.5 m
Berth 2 (North/South)	7.4 / 7.1 m
Berth 3	5.5 m
Berth 4	5.0 m
Berth 5	5.3 m
Berth 6	5.1 m
Swing Basin *	4.7 m*
Slipway Channel *	3.6 m *

* Detailed bathymetry available below

- **Dampier Vessel Traffic Service | Phone: (08) 9159 6556 | FAX: (08) 9159 6557 |** dampier.vts@pilbaraports.com.au Mariners and other port users are requested to notify the Harbour Master on the discovery of new dangers or suspected dangers to navigation within the Port.

MARINE NOTICE
PORT OF DAMPIER

RTIO & DSL - Berths & Channel - Redeclaration (from Apr/22)	Declared Depth
Rio Tinto Channel	15.8 m
East Intercourse Departure Channel	15.8 m
Mistaken Island Departure Channel	11.6 m
Parker Point Approach Channel	8.1 m
Parker Point Departure Channel to/from berth PP2, PP4 and Dampier Fuel Berth (North Channel).	15.7 m
Parker Point Departure Channel to/from berth PP3 and PP5 (South Channel).	15.6 m
Parker Point 3/5 Swing Basin	9.7 m
East Intercourse Island Berth	20.7 m
East Intercourse Island Lay by Berth	19.5 m
Dampier Fuel Berth	12.0 m
Parker Point 2	19.5 m
Parker Point 3	19.5 m
Parker Point 4	19.5 m
Parker Point 5	19.5 m
Mistaken Island Berth	12.3 m
EII Tug Pens Approach Channel	6.0 m
RTIO Tug Pen Berth 1	6.7 m
RTIO Tug Pen Berth 2	6.7 m
RTIO Tug Pen Berth 3	6.7 m
RTIO Tug Pen Berth 4	6.7 m
RTIO Tug Pen Berth 5	6.7 m
RTIO Tug Pen Berth 6	6.5 m

See below attachments for clarification of depth declarations.

Capt Mike Minogue
Harbour Master

- **Dampier Vessel Traffic Service | Phone: (08) 9159 6556 | FAX: (08) 9159 6557 |** dampier.vts@pilbaraports.com.au Mariners and other port users are requested to notify the Harbour Master on the discovery of new dangers or suspected dangers to navigation within the Port.

MARINE NOTICE
PORT OF DAMPIER

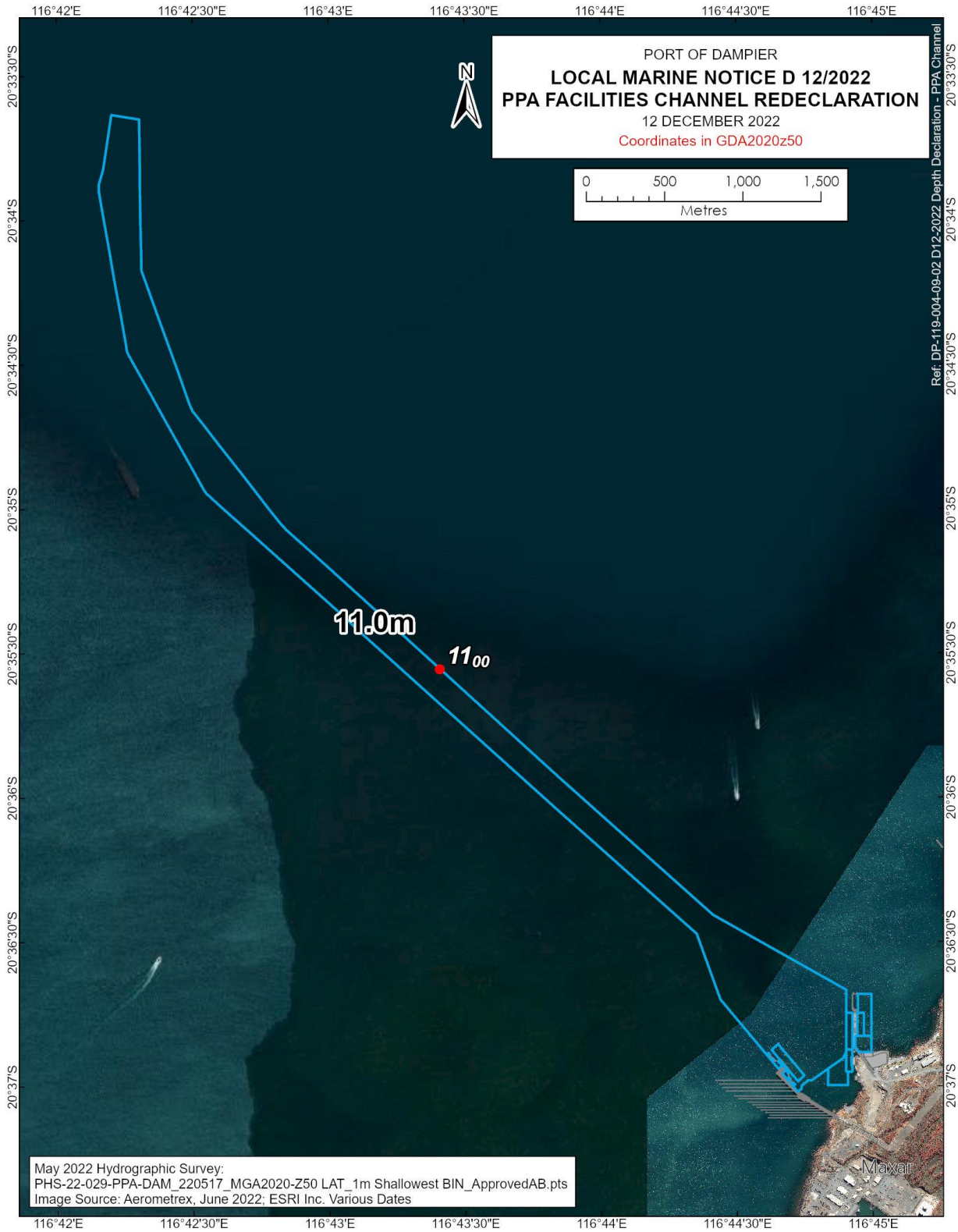

All current local Marine Notices are available on our website: http://www.pilbaraports.com.au/#marine-notices

- **Dampier Vessel Traffic Service | Phone: (08) 9159 6556 | FAX: (08) 9159 6557 |** dampier.vts@pilbaraports.com.au Mariners and other port users are requested to notify the Harbour Master on the discovery of new dangers or suspected dangers to navigation within the Port.

MARINE NOTICE
PORT OF DAMPIER

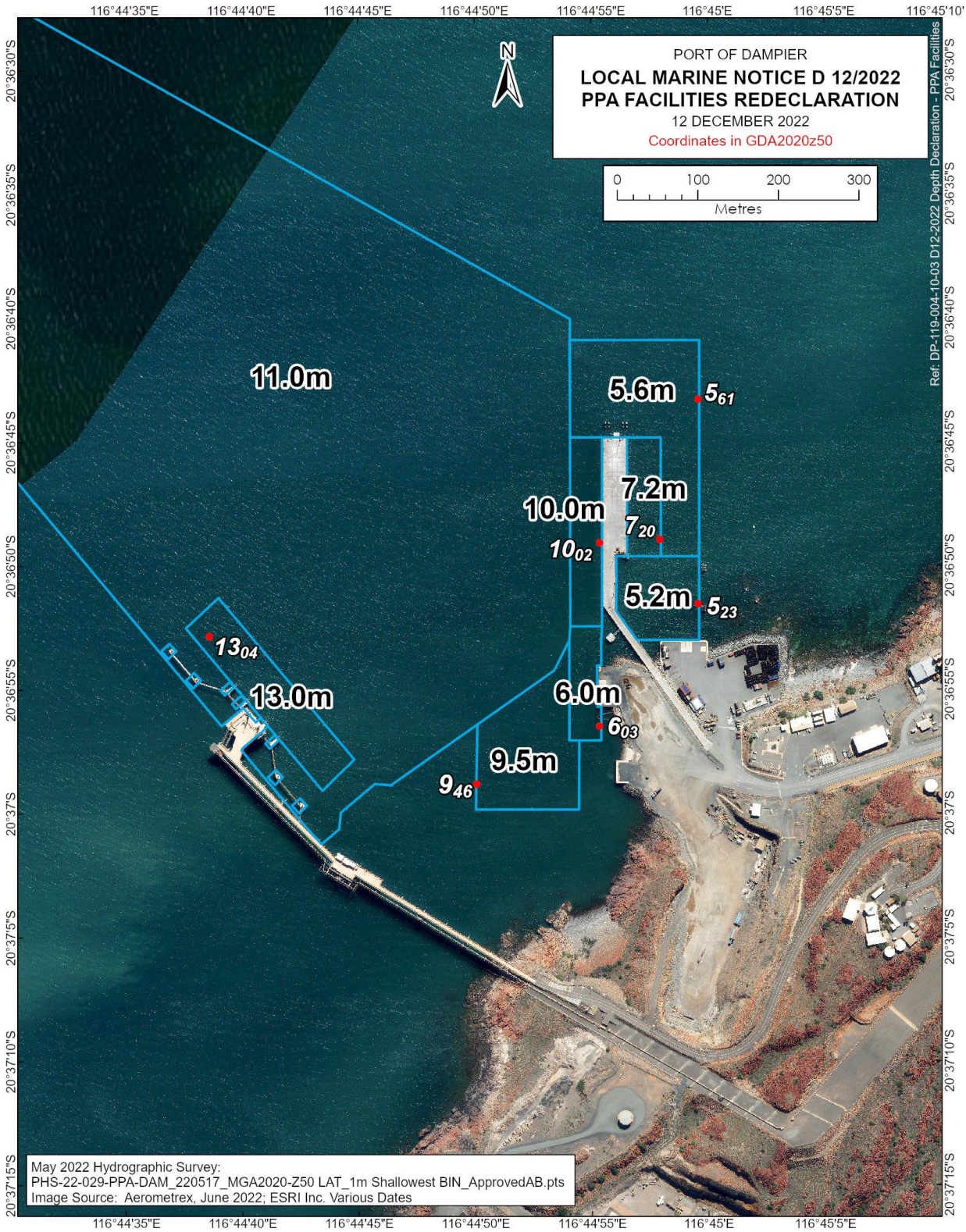

All current local Marine Notices are available on our website: http://www.pilbaraports.com.au/#marine-notices

- **Dampier Vessel Traffic Service | Phone: (08) 9159 6556 | FAX: (08) 9159 6557 |** dampier.vts@pilbaraports.com.au Mariners and other port users are requested to notify the Harbour Master on the discovery of new dangers or suspected dangers to navigation within the Port.

MARINE NOTICE
PORT OF DAMPIER

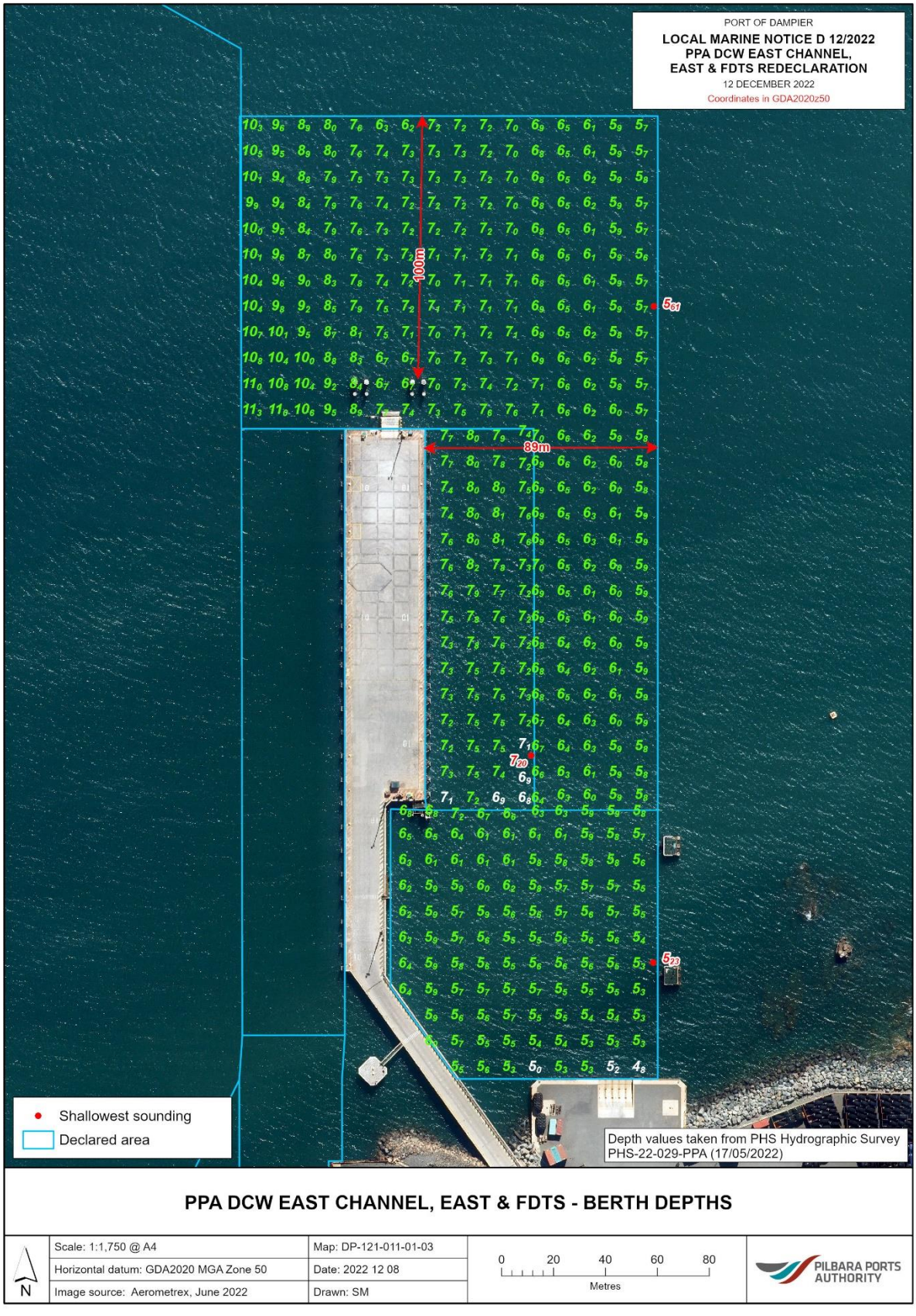

All current local Marine Notices are available on our website: http://www.pilbaraports.com.au/#marine-notices

- **Dampier Vessel Traffic Service | Phone: (08) 9159 6556 | FAX: (08) 9159 6557 |** dampier.vts@pilbaraports.com.au Mariners and other port users are requested to notify the Harbour Master on the discovery of new dangers or suspected dangers to navigation within the Port.

MARINE NOTICE
PORT OF DAMPIER

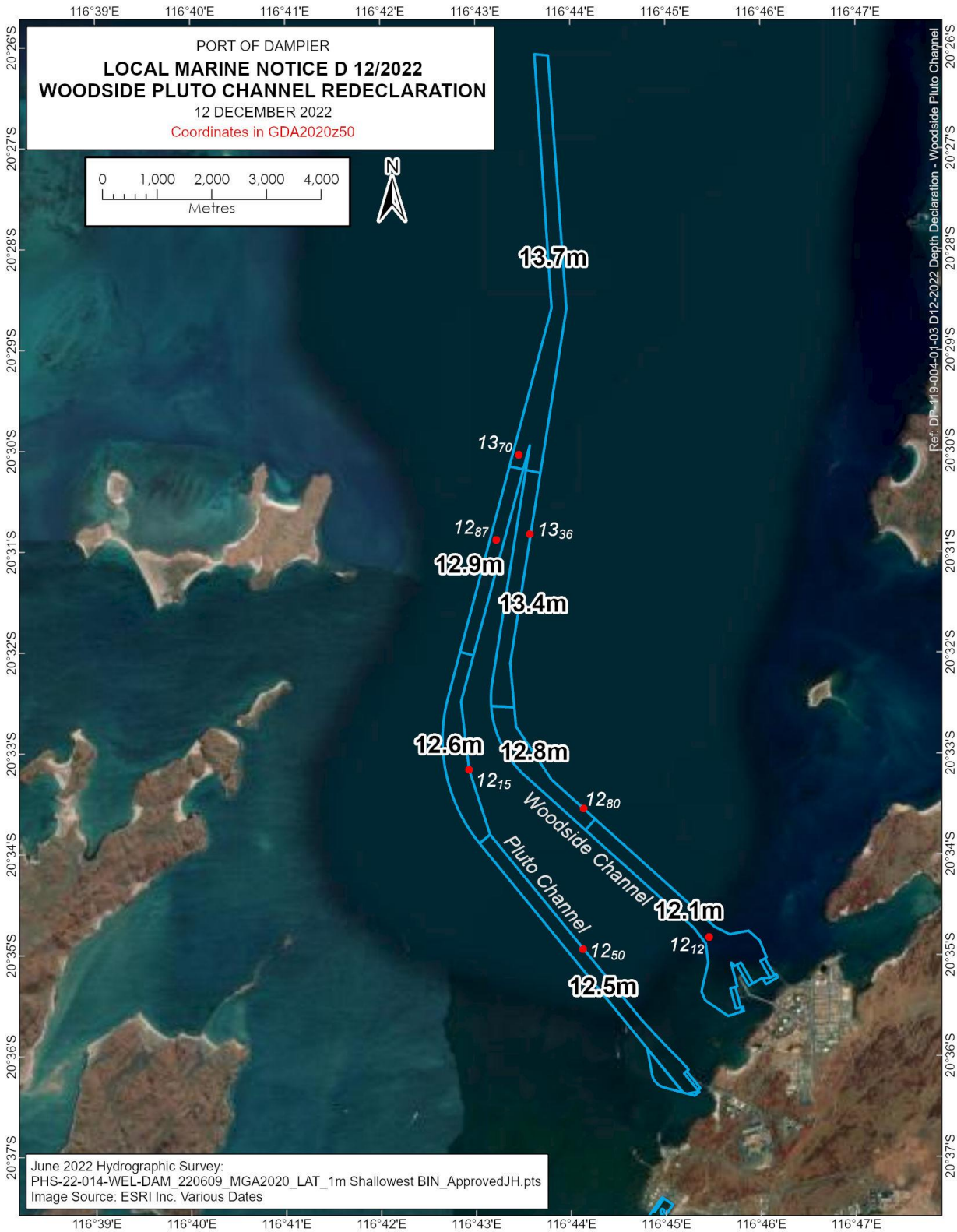

All current local Marine Notices are available on our website: http://www.pilbaraports.com.au/#marine-notices

- **Dampier Vessel Traffic Service | Phone: (08) 9159 6556 | FAX: (08) 9159 6557 |** dampier.vts@pilbaraports.com.au Mariners and other port users are requested to notify the Harbour Master on the discovery of new dangers or suspected dangers to navigation within the Port.

MARINE NOTICE
PORT OF DAMPIER

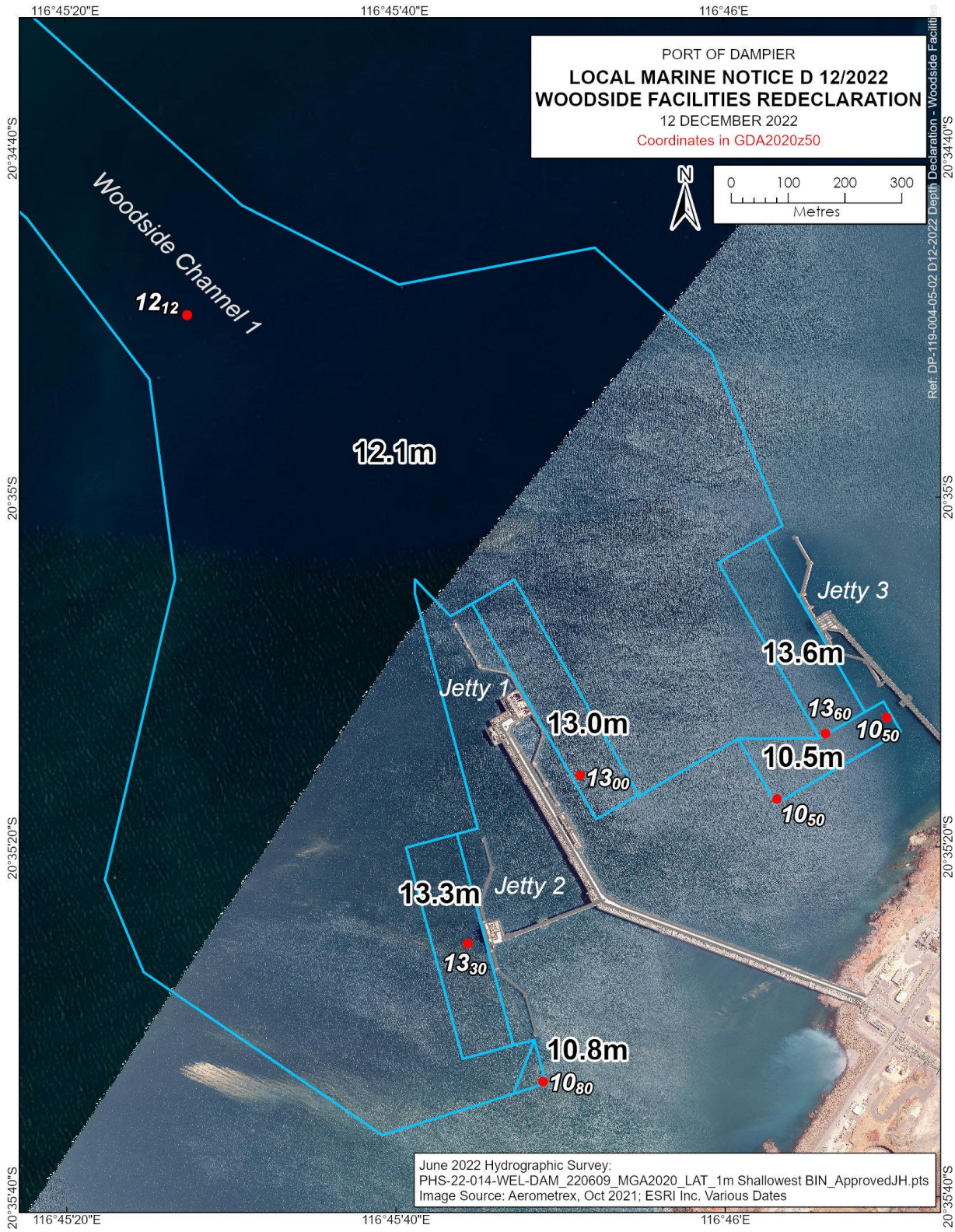

All current local Marine Notices are available on our website: http://www.pilbaraports.com.au/#marine-notices

- **Dampier Vessel Traffic Service | Phone: (08) 9159 6556 | FAX: (08) 9159 6557 |** dampier.vts@pilbaraports.com.au Mariners and other port users are requested to notify the Harbour Master on the discovery of new dangers or suspected dangers to navigation within the Port.

MARINE NOTICE
PORT OF DAMPIER

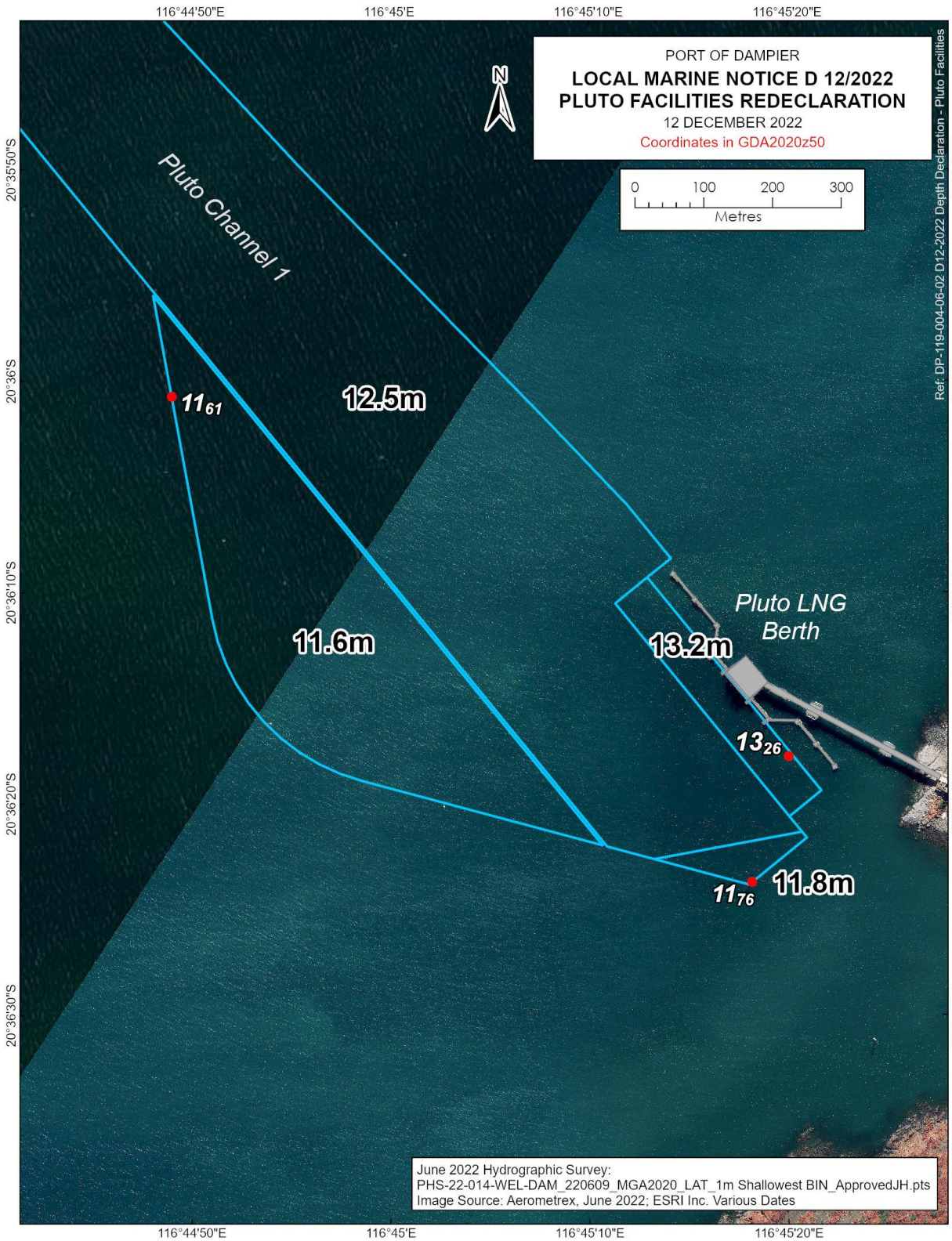

All current local Marine Notices are available on our website: http://www.pilbaraports.com.au/#marine-notices

- **Dampier Vessel Traffic Service | Phone: (08) 9159 6556 | FAX: (08) 9159 6557 |** dampier.vts@pilbaraports.com.au Mariners and other port users are requested to notify the Harbour Master on the discovery of new dangers or suspected dangers to navigation within the Port.

MARINE NOTICE
PORT OF DAMPIER

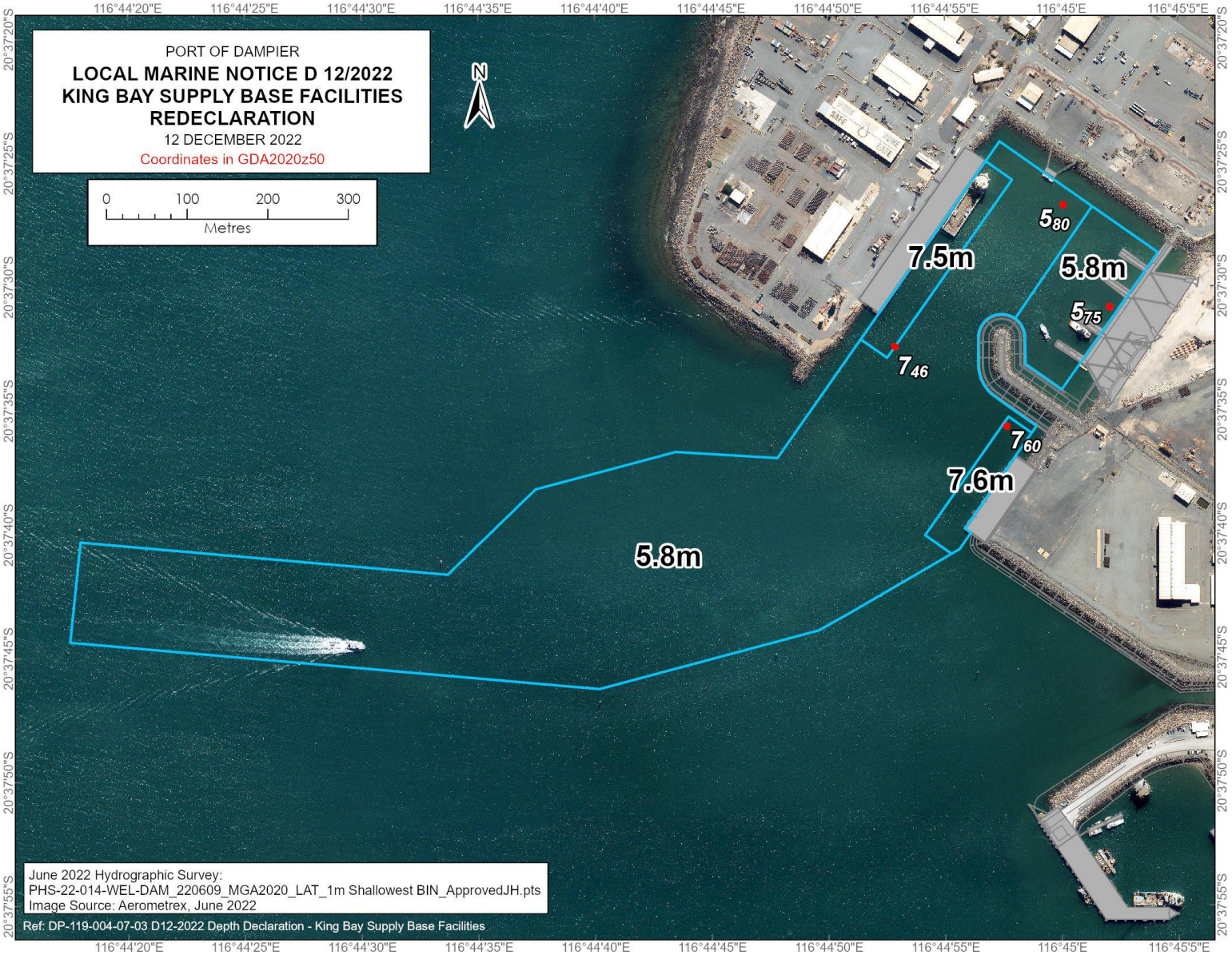

All current local Marine Notices are available on our website: http://www.pilbaraports.com.au/#marine-notices

- **Dampier Vessel Traffic Service | Phone: (08) 9159 6556 | FAX: (08) 9159 6557 |** dampier.vts@pilbaraports.com.au Mariners and other port users are requested to notify the Harbour Master on the discovery of new dangers or suspected dangers to navigation within the Port.

MARINE NOTICE
PORT OF DAMPIER

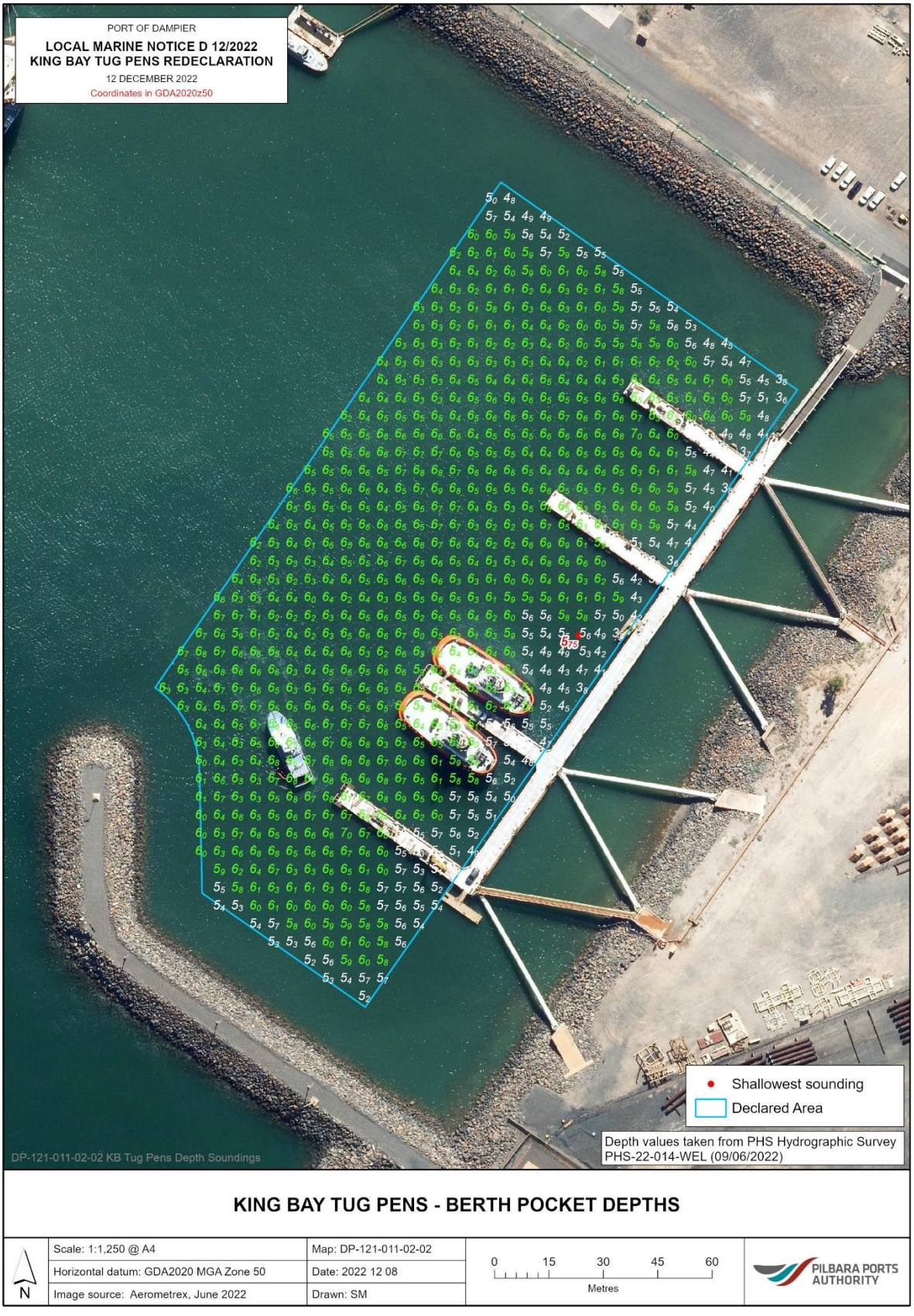

All current local Marine Notices are available on our website: http://www.pilbaraports.com.au/#marine-notices

- **Dampier Vessel Traffic Service | Phone: (08) 9159 6556 | FAX: (08) 9159 6557 |** dampier.vts@pilbaraports.com.au Mariners and other port users are requested to notify the Harbour Master on the discovery of new dangers or suspected dangers to navigation within the Port.

MARINE NOTICE
PORT OF DAMPIER

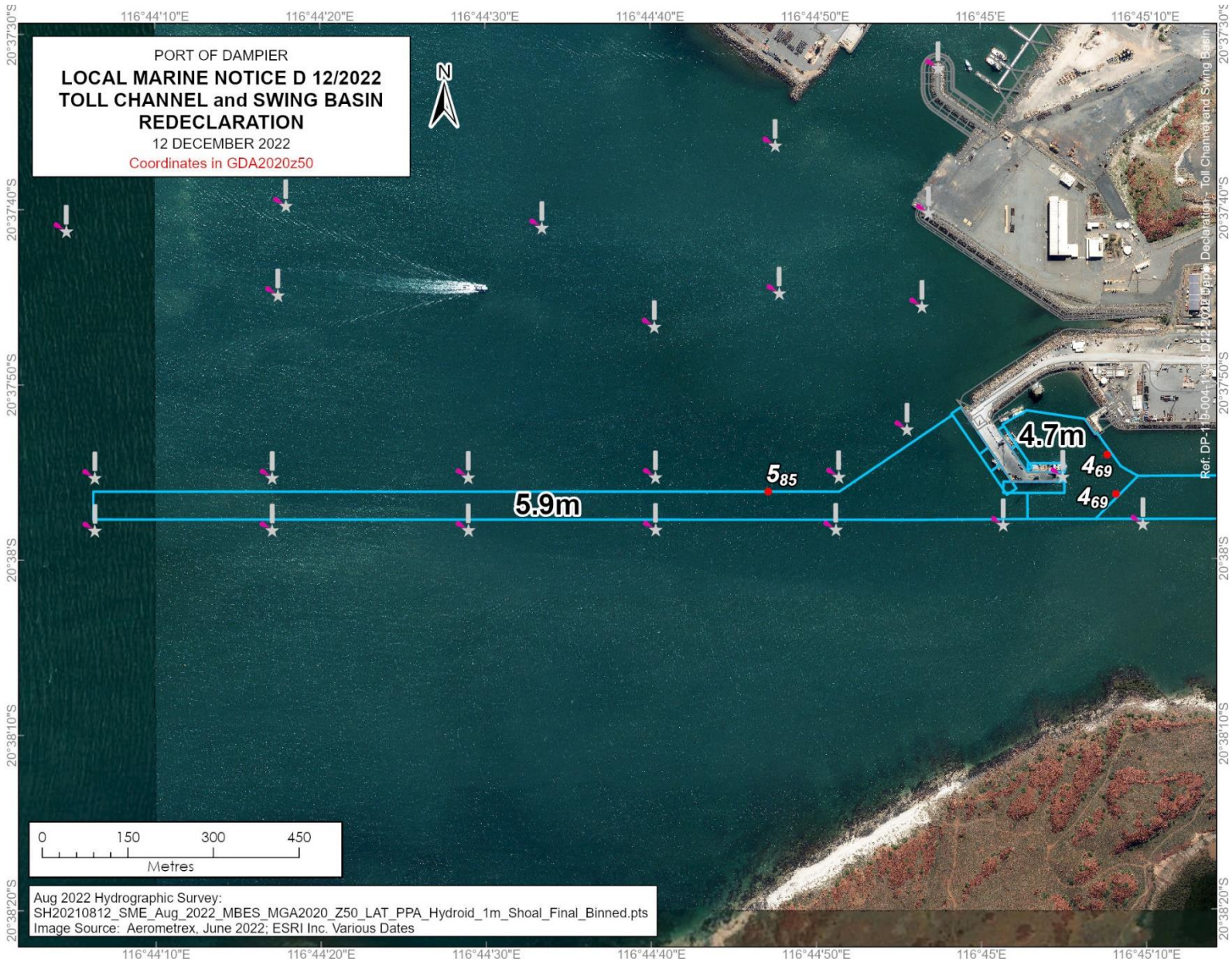

All current local Marine Notices are available on our website: http://www.pilbaraports.com.au/#marine-notices

- **Dampier Vessel Traffic Service | Phone: (08) 9159 6556 | FAX: (08) 9159 6557 |** dampier.vts@pilbaraports.com.au Mariners and other port users are requested to notify the Harbour Master on the discovery of new dangers or suspected dangers to navigation within the Port.

MARINE NOTICE
PORT OF DAMPIER

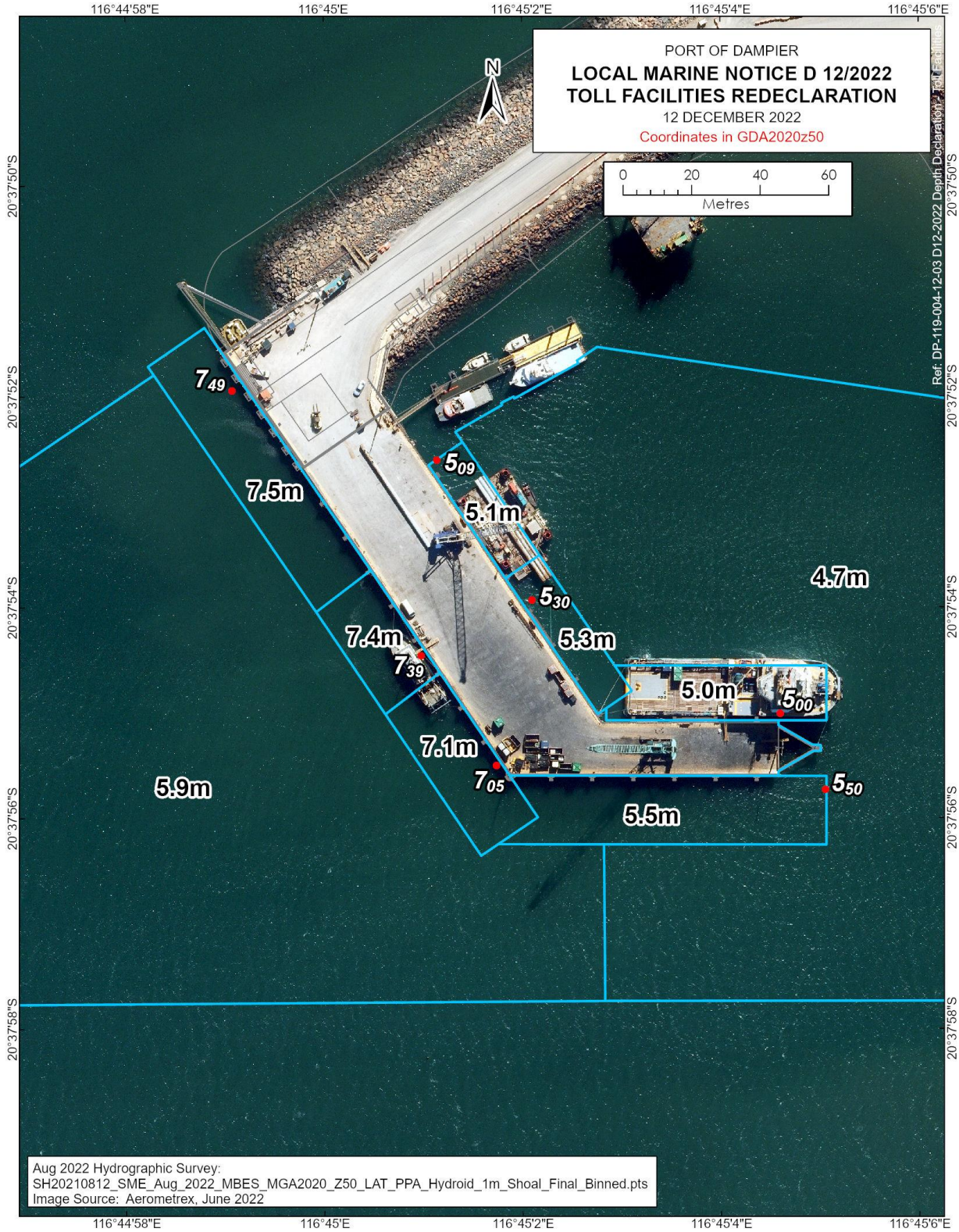

All current local Marine Notices are available on our website: http://www.pilbaraports.com.au/#marine-notices

- **Dampier Vessel Traffic Service | Phone: (08) 9159 6556 | FAX: (08) 9159 6557 |** dampier.vts@pilbaraports.com.au Mariners and other port users are requested to notify the Harbour Master on the discovery of new dangers or suspected dangers to navigation within the Port.

MARINE NOTICE
PORT OF DAMPIER

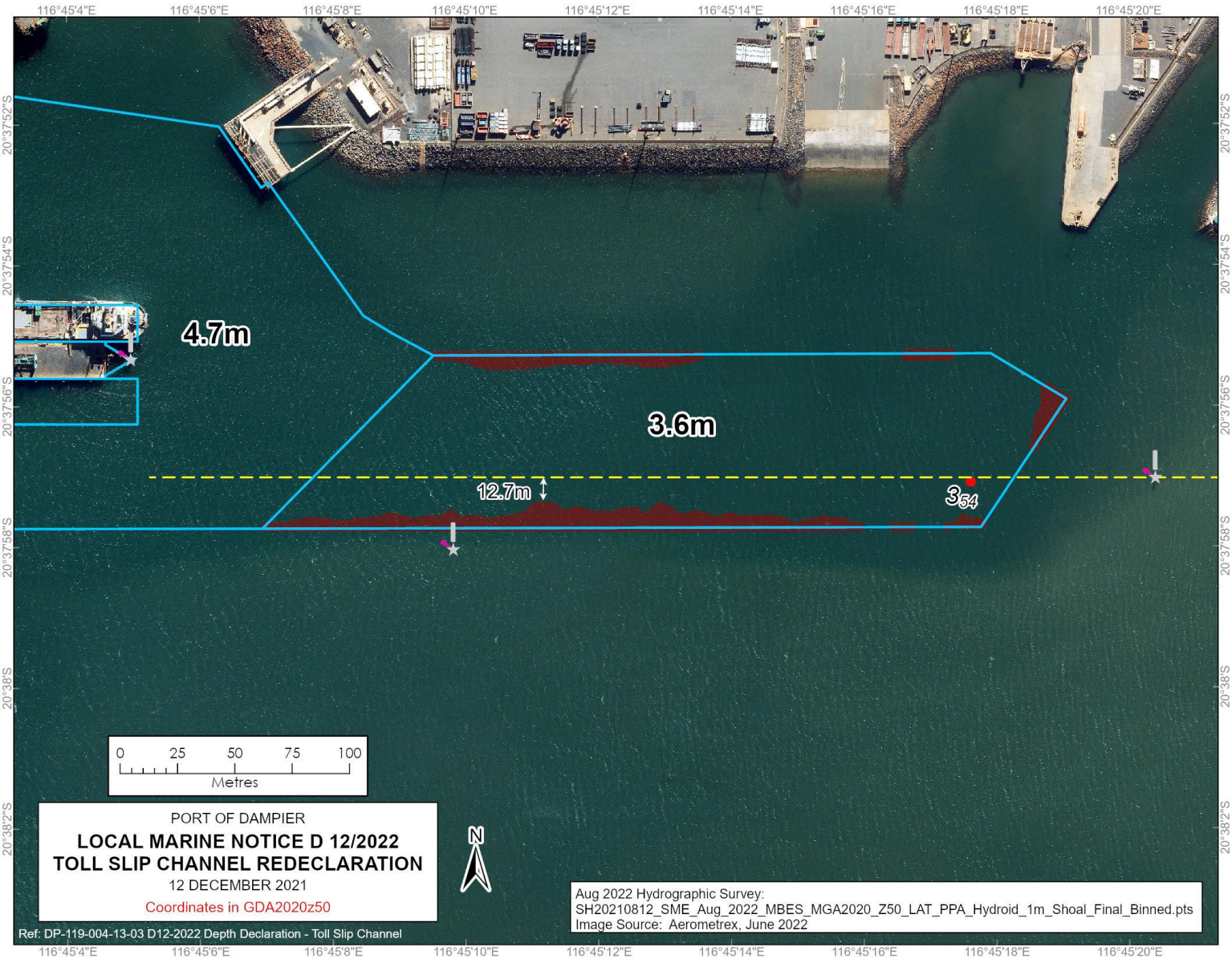

All current local Marine Notices are available on our website: http://www.pilbaraports.com.au/#marine-notices

- **Dampier Vessel Traffic Service | Phone: (08) 9159 6556 | FAX: (08) 9159 6557 |** dampier.vts@pilbaraports.com.au Mariners and other port users are requested to notify the Harbour Master on the discovery of new dangers or suspected dangers to navigation within the Port.

MARINE NOTICE
PORT OF DAMPIER

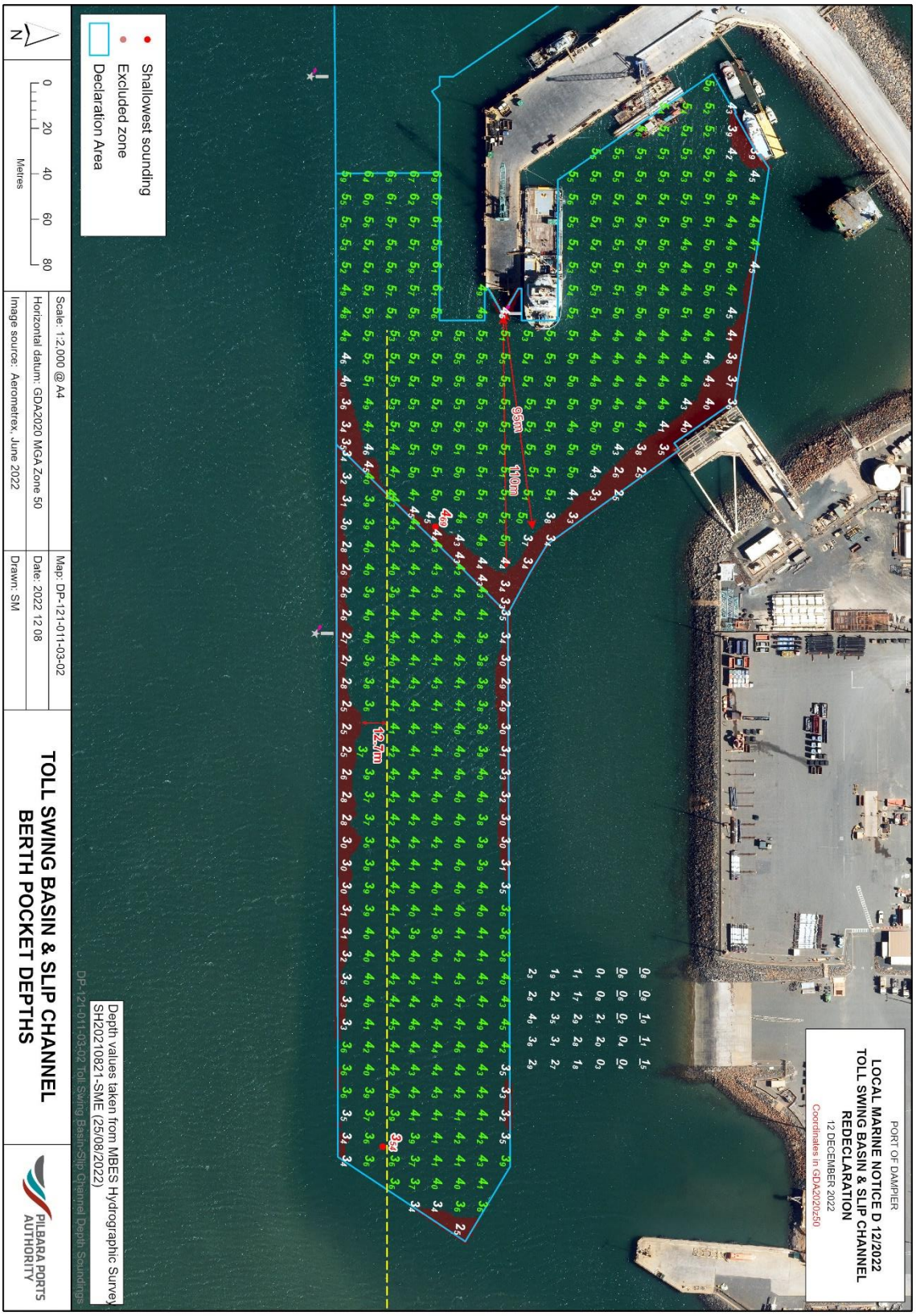

All current local Marine Notices are available on our website: http://www.pilbaraports.com.au/#marine-notices

- **Dampier Vessel Traffic Service | Phone: (08) 9159 6556 | FAX: (08) 9159 6557 |** dampier.vts@pilbaraports.com.au Mariners and other port users are requested to notify the Harbour Master on the discovery of new dangers or suspected dangers to navigation within the Port.

MARINE NOTICE
PORT OF DAMPIER

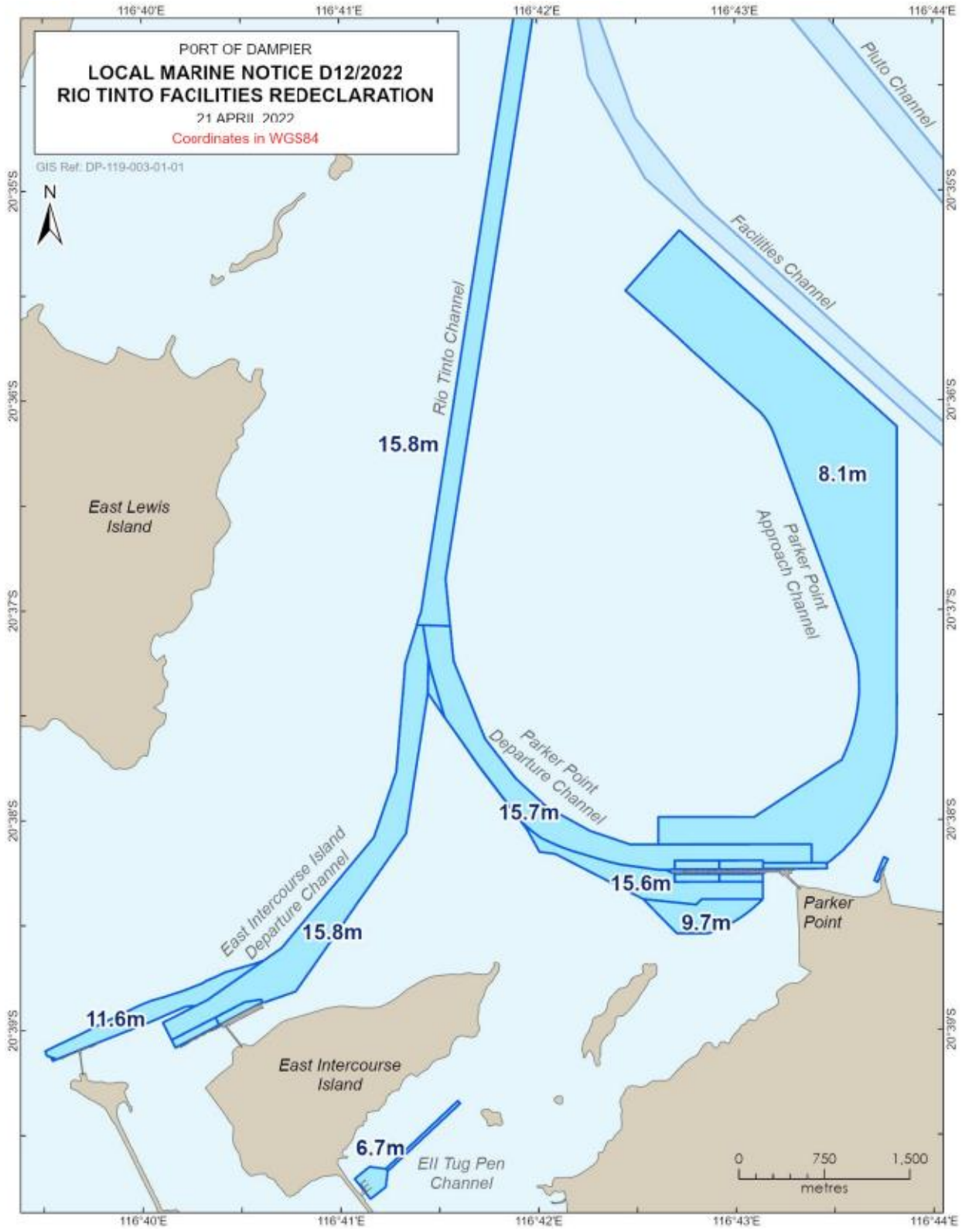

All current local Marine Notices are available on our website: http://www.pilbaraports.com.au/#marine-notices

- **Dampier Vessel Traffic Service | Phone: (08) 9159 6556 | FAX: (08) 9159 6557 |** dampier.vts@pilbaraports.com.au Mariners and other port users are requested to notify the Harbour Master on the discovery of new dangers or suspected dangers to navigation within the Port.

MARINE NOTICE
PORT OF DAMPIER

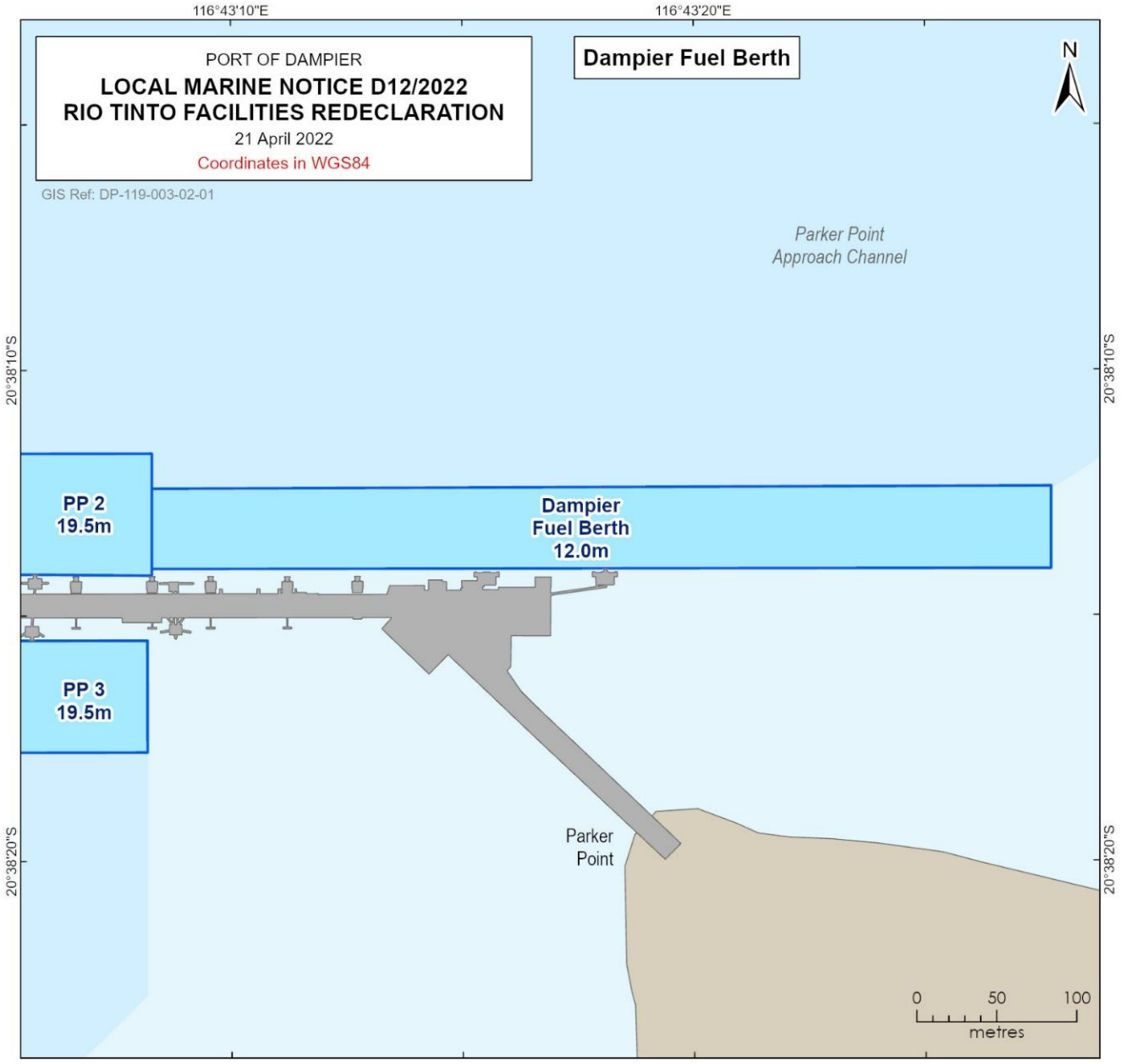

All current local Marine Notices are available on our website: http://www.pilbaraports.com.au/#marine-notices

- **Dampier Vessel Traffic Service | Phone: (08) 9159 6556 | FAX: (08) 9159 6557 |** dampier.vts@pilbaraports.com.au Mariners and other port users are requested to notify the Harbour Master on the discovery of new dangers or suspected dangers to navigation within the Port.

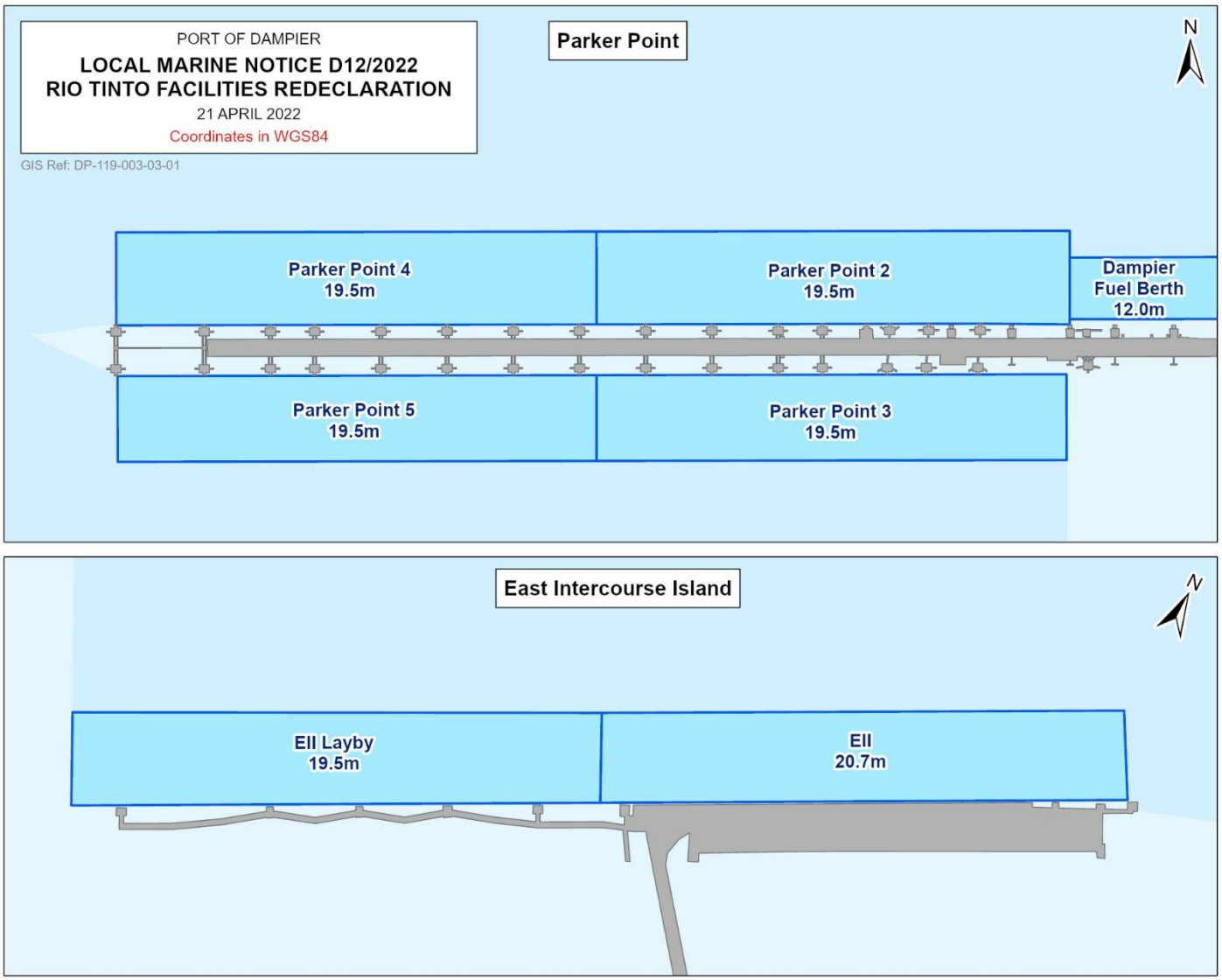

All current local Marine Notices are available on our website: http://www.pilbaraports.com.au/#marine-notices

- **Dampier Vessel Traffic Service | Phone: (08) 9159 6556 | FAX: (08) 9159 6557 |** dampier.vts@pilbaraports.com.au Mariners and other port users are requested to notify the Harbour Master on the discovery of new dangers or suspected dangers to navigation within the Port.

MARINE NOTICE
PORT OF DAMPIER

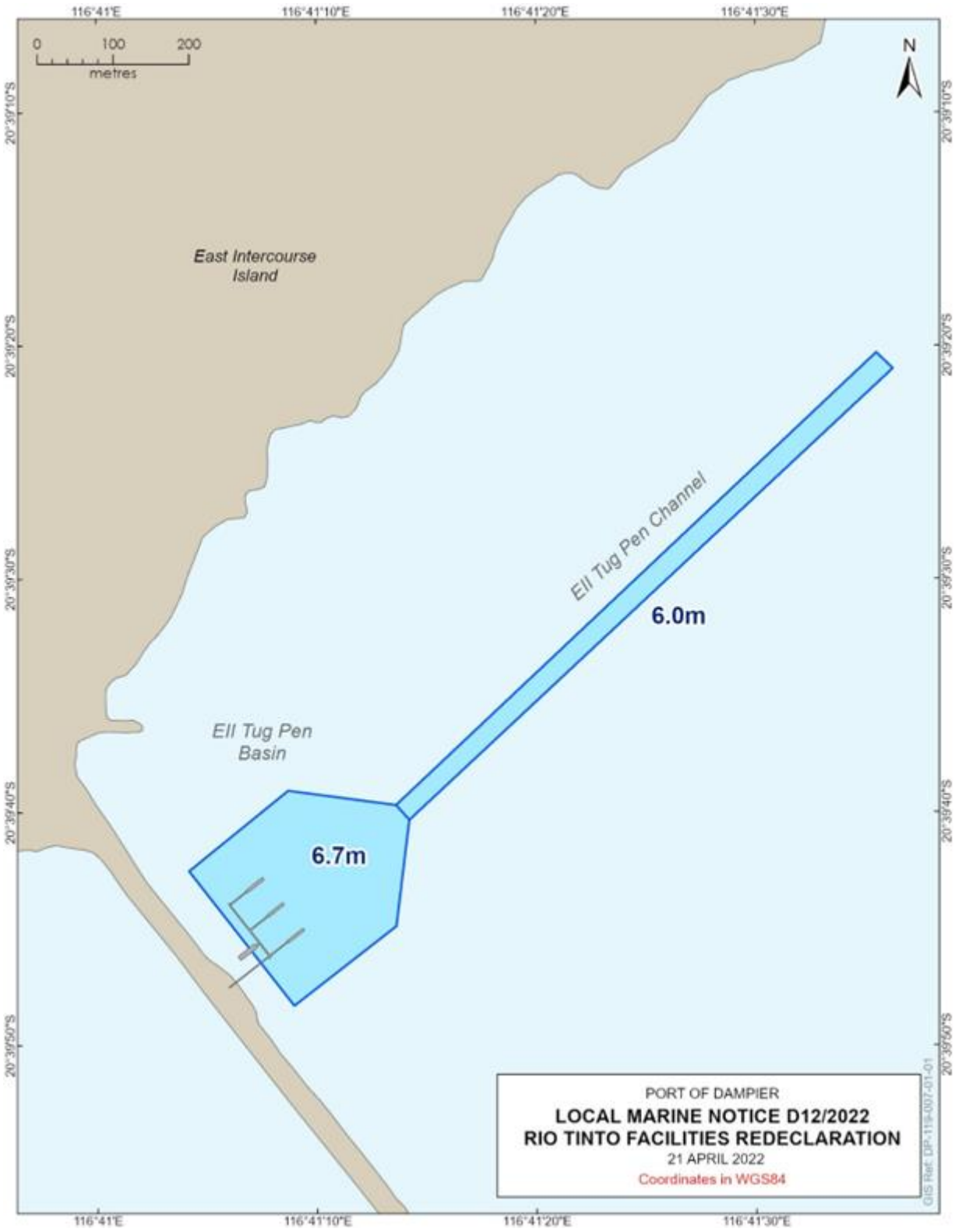

All current local Marine Notices are available on our website: http://www.pilbaraports.com.au/#marine-notices

- **Dampier Vessel Traffic Service | Phone: (08) 9159 6556 | FAX: (08) 9159 6557 |** dampier.vts@pilbaraports.com.au Mariners and other port users are requested to notify the Harbour Master on the discovery of new dangers or suspected dangers to navigation within the Port.

MARINE NOTICE
PORT OF DAMPIER

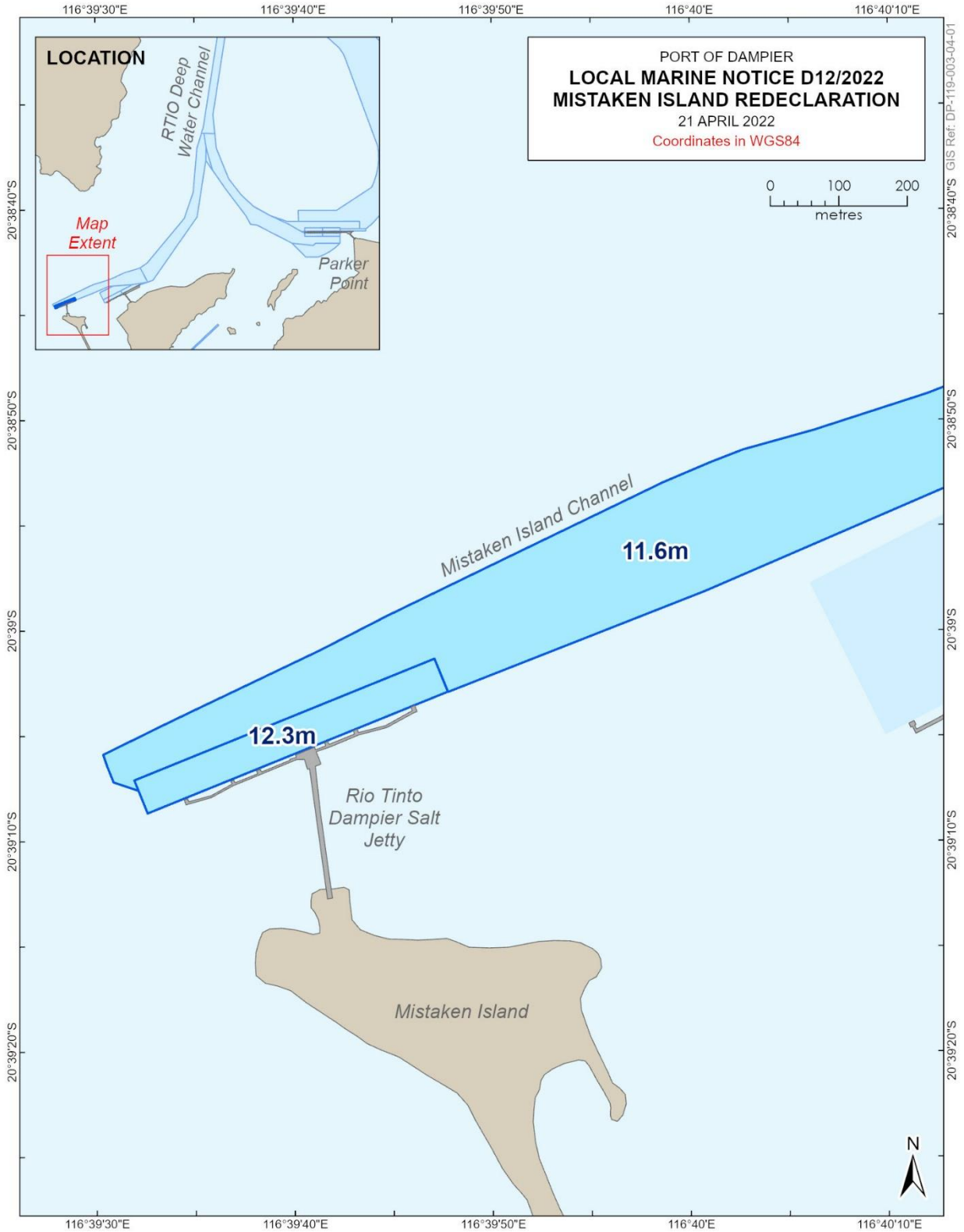

All current local Marine Notices are available on our website: http://www.pilbaraports.com.au/#marine-notices

- **Dampier Vessel Traffic Service | Phone: (08) 9159 6556 | FAX: (08) 9159 6557 |** dampier.vts@pilbaraports.com.au Mariners and other port users are requested to notify the Harbour Master on the discovery of new dangers or suspected dangers to navigation within the Port.