

Port of Dampier – Woodside Facilities Hydrographic Survey

Number: D11/2025

Date: 6/05/2025

Date of effect:	8/05/2025
Details:	Port of Dampier – Woodside Facilities Hydrographic Survey
Former notice:	NA
Charts and publications:	AUS 57, 59 ENC Cell – AU5058P0
Further notice:	Notice will be cancelled at the end of the survey
Attachments:	Chartlets of the survey areas and a photo of survey vessel

Port users are advised that Hydrographic Surveys will be carried out at the below-depicted locations within the Port of Dampier:

- KBSB Channel, berth pockets, swing basin, tug pens, and pilot boat pontoon area.
- Partial length of Pluto Channel and swing basin including berth pocket.
- Partial length of Woodside Channel (North West Shelf LNG Shipping Channel) and swing basin including KGP Jetties 1,2 & 3 berth pockets.

The survey operation will be conducted by the Survey Vessel ‘Zephyr’ (as pictured). The vessel will comply with COLREGS and exhibit the lights and shapes as prescribed under COLREGS.

The survey work will commence on 8 May 2025 and will continue for approximately 8 days.

A sécurité message will be broadcast daily by the Dampier VTS detailing the area of operation of the survey vessel. ‘Zephyr’ will maintain a listening watch on VHF Ch 11 & 16.

Mariners should navigate with caution in the vicinity of the survey vessel.

This notice will be cancelled on the conclusion of survey operations.

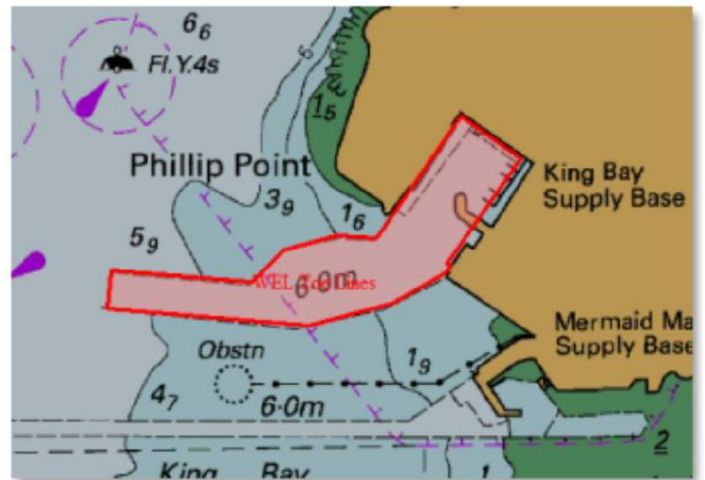
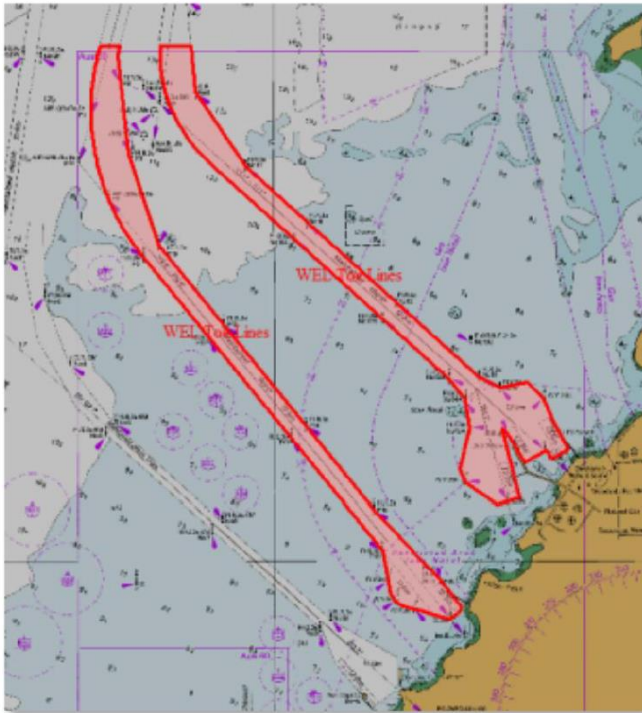

Survey Vessel Zephyr 7.9 m length x 2.7 m beam, 0.8 m draft



Capt. Helge Menk
Deputy Harbour Master