

## Depth Declaration at Berths

**Number: PH 01/26**

**Date Issued: 20/01/2026**

<b>Date of Effect:</b>	20 January 2026
<b>Details:</b>	Depths at Port Hedland Berths
<b>Former Notice:</b>	01/25 - Superseded
<b>Charts &amp; Publications:</b>	AUS 53
<b>Further Notice:</b>	N/A
<b>Attachments:</b>	Chartlets Depicting Berth Depths

Port users are advised that, following hydrographic surveys conducted in December 2025 within the Inner Harbour, the declared depths have been reviewed and are as set out in the table below.

BERTH	DECLARED DEPTH
PPA No. 1 Berth	13.5 m
PPA No. 2 Berth	13.7 m
PPA No. 3 Berth	13.7 m
PPA No. 4 Berth (UTAH Point)	14.7 m
BHP Nelson Point A Berth (NPA)	19.2 m
BHP Nelson Point B Berth (NPB)	19.2 m
BHP Nelson Point C Berth (NPC)	19.2 m
BHP Nelson Point D Berth (NPD)	19.2 m
BHP Finucane Island A Berth (FIA)	19.4 m
BHP Finucane Island B Berth (FIB)	19.4 m
BHP Finucane Island C Berth (FIC)	18.3 m
BHP Finucane Island D Berth (FID)	19.3 m
FMG Anderson Point Berth 1 (AP1)	20.0 m
FMG Anderson Point Berth 2 (AP2)	19.8 m
FMG Anderson Point Berth 3 (AP3)	19.7 m
FMG Anderson Point Berth 4 (AP4)	19.7 m

BERTH	DECLARED DEPTH
FMG Anderson Point Berth 5 (AP5)	19.7 m
RHIO Stanley Point Berth 1 (SP1)	19.8 m
RHIO Stanley Point Berth 2 (SP2)	19.8 m
Inner Harbour	14.9 m
Lumsden Berths Pocket	13 m
Lumsden Basin	11.5 m

The Master or terminal / agent of any vessel that intends to operate with less than one (1) metre Under Keel Clearance (UKC) at any time during the vessel's stay within the berth pocket, based on the declared depths set out in the table above, must notify the Harbour Master or delegate in advance by submitting a formal request.

Operations with less than 1.0 m UKC shall only proceed subject to review and written approval by the HM team.

For further information or clarification regarding this notice, please contact the HM Team.

Thank you for your attention and commitment to maintaining the safety and efficiency of Pilbara Ports.



**Behrouz Daei Zadeh**  
**Harbour Master East (Port Hedland)**

**PORT OF PORT HEDLAND  
LOCAL MARINE NOTICE  
01/26**

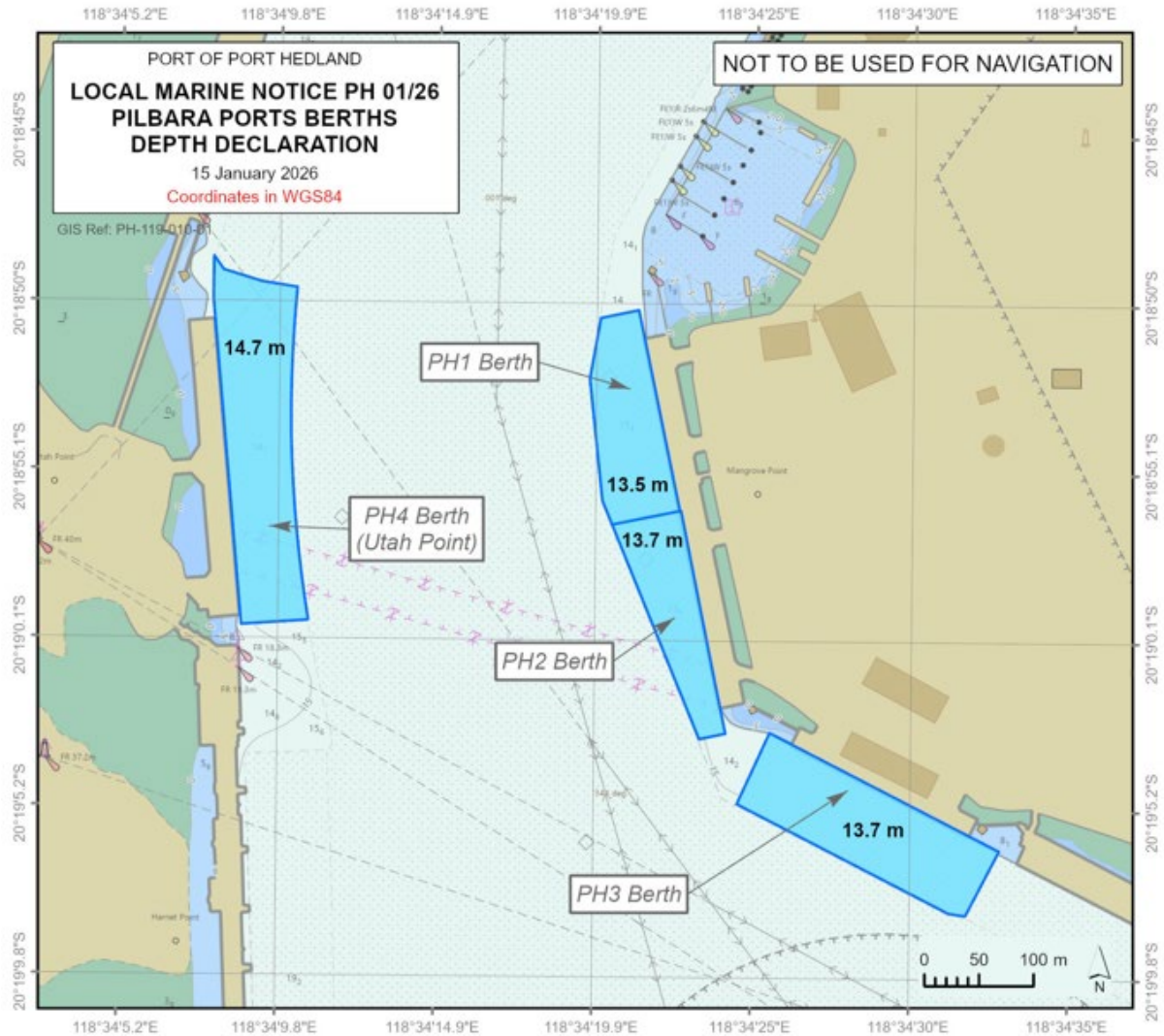

All current Local Marine Notices are available on our website: [Local Marine Notices](#)  
Port Hedland Harbour Master Team| Phone: (08) 9173 9030 | Email: [hm@pilbaraports.com.au](mailto:hm@pilbaraports.com.au)  
Mariners and other port users are requested to notify the Harbour Master on the discovery of new or suspected dangers to navigation within the port.

**PORT OF PORT HEDLAND  
LOCAL MARINE NOTICE  
01/26**

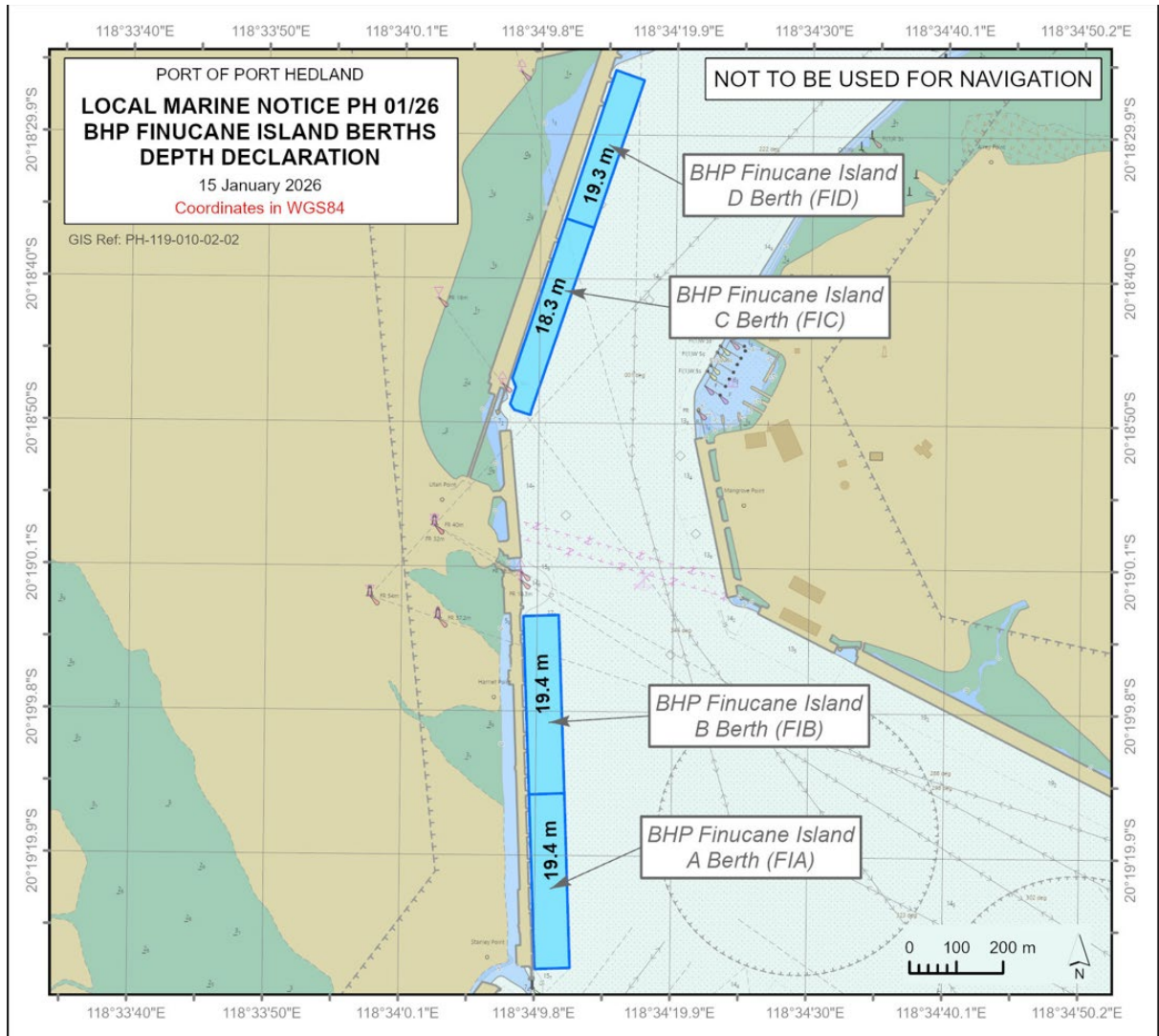

All current Local Marine Notices are available on our website: [Local Marine Notices](#)  
Port Hedland Harbour Master Team| Phone: (08) 9173 9030 | Email: [hm@pilbaraports.com.au](mailto:hm@pilbaraports.com.au)  
Mariners and other port users are requested to notify the Harbour Master on the discovery of new or suspected dangers to navigation within the port.



**PORT OF PORT HEDLAND  
LOCAL MARINE NOTICE  
01/26**

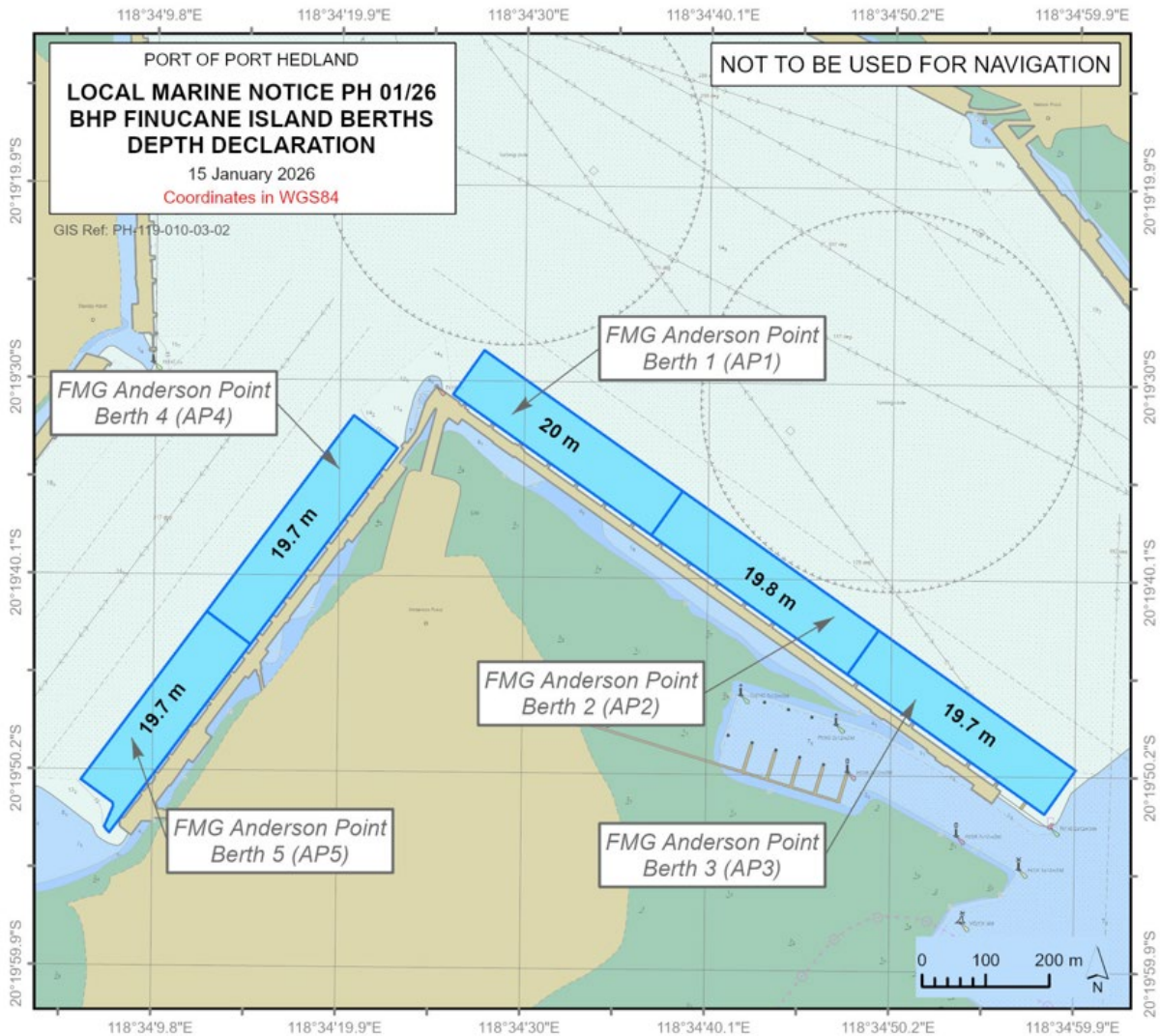

All current Local Marine Notices are available on our website: [Local Marine Notices](#)  
Port Hedland Harbour Master Team| Phone: (08) 9173 9030 | Email: [hm@pilbaraports.com.au](mailto:hm@pilbaraports.com.au)  
Mariners and other port users are requested to notify the Harbour Master on the discovery of new or suspected dangers to navigation within the port.

**PORT OF PORT HEDLAND  
LOCAL MARINE NOTICE  
01/26**

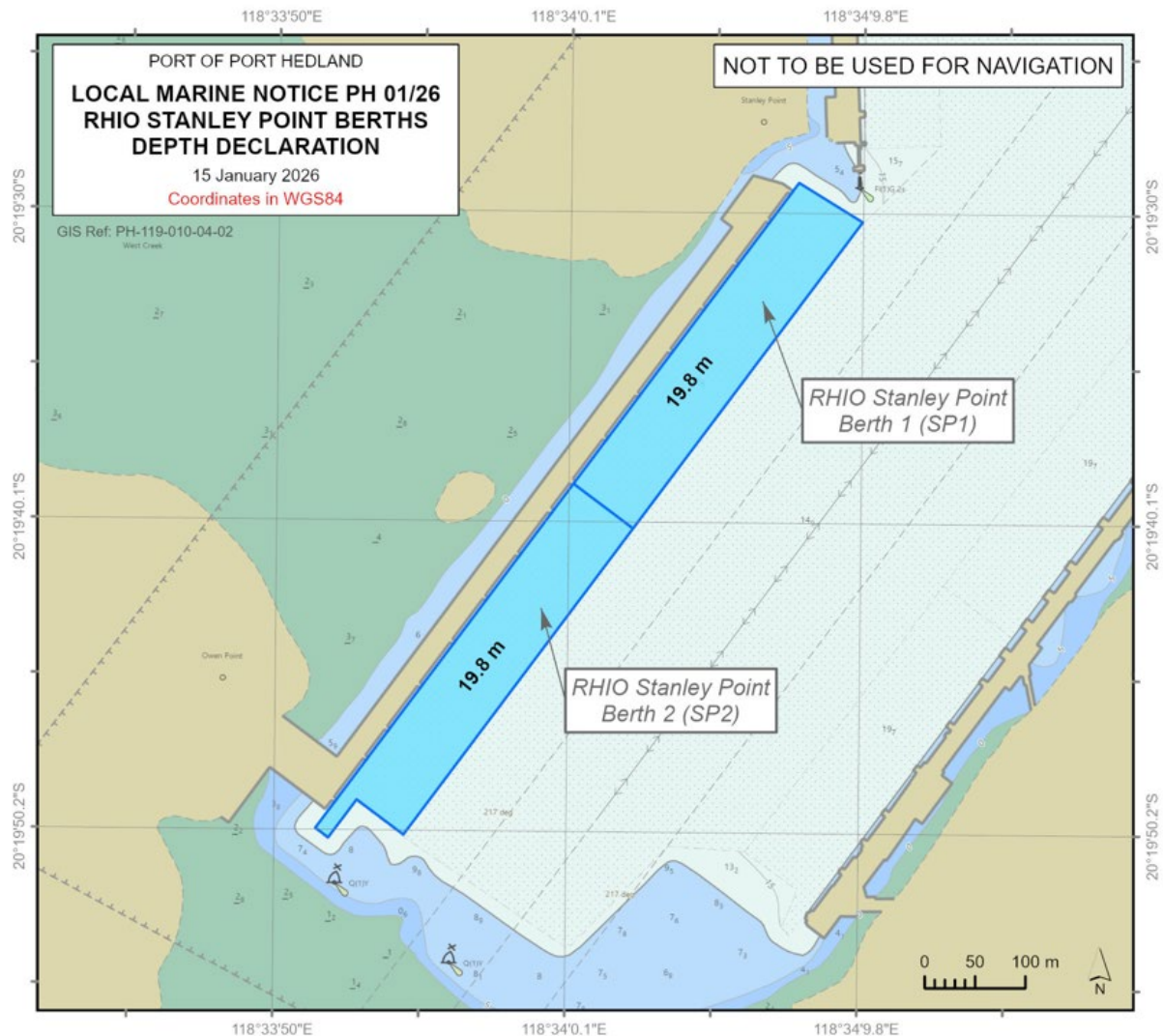

All current Local Marine Notices are available on our website: [Local Marine Notices](#)  
Port Hedland Harbour Master Team| Phone: (08) 9173 9030 | Email: [hm@pilbaraports.com.au](mailto:hm@pilbaraports.com.au)  
Mariners and other port users are requested to notify the Harbour Master on the discovery of new or suspected dangers to navigation within the port.

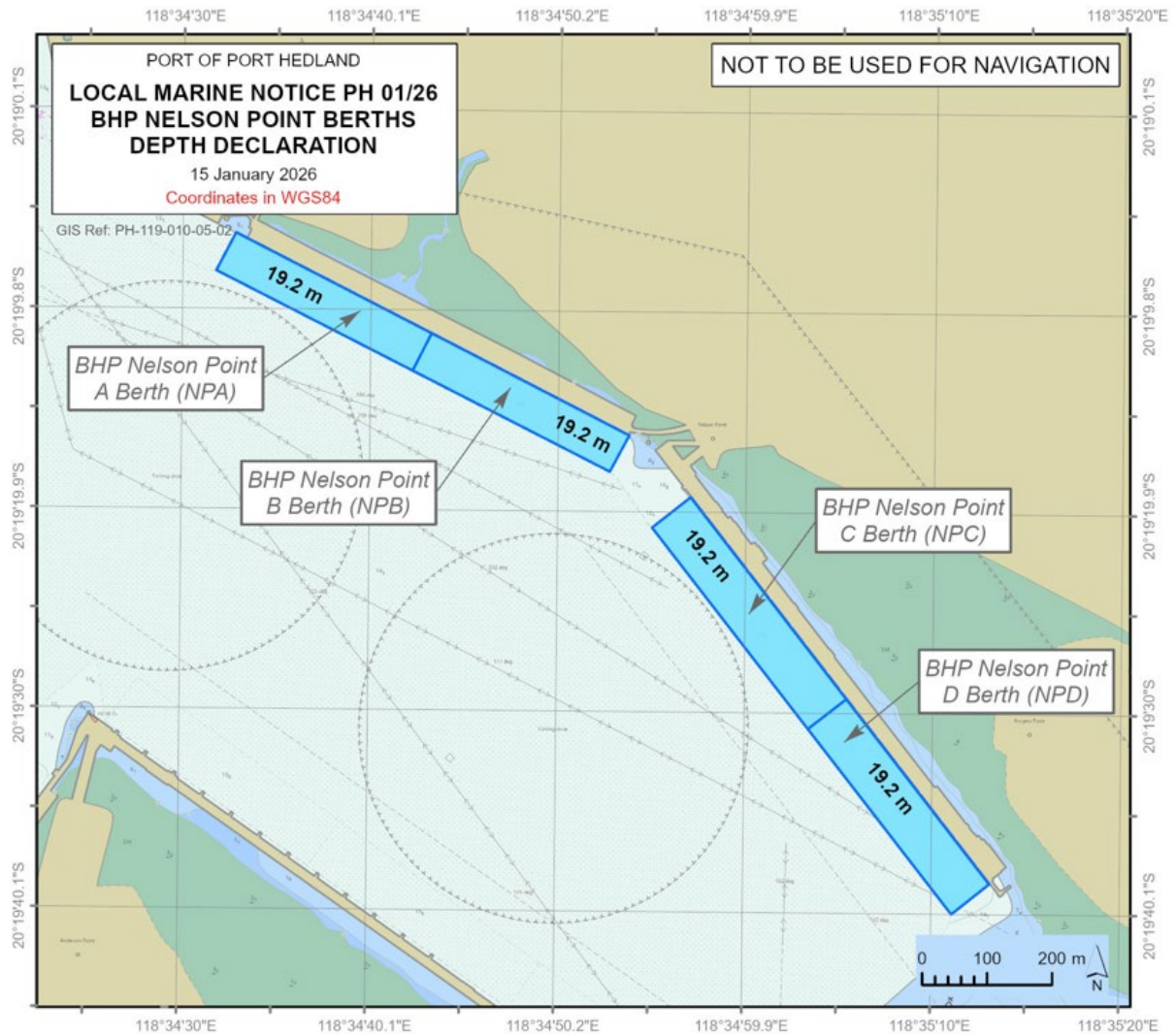



**PORT OF PORT HEDLAND  
LOCAL MARINE NOTICE  
01/26**

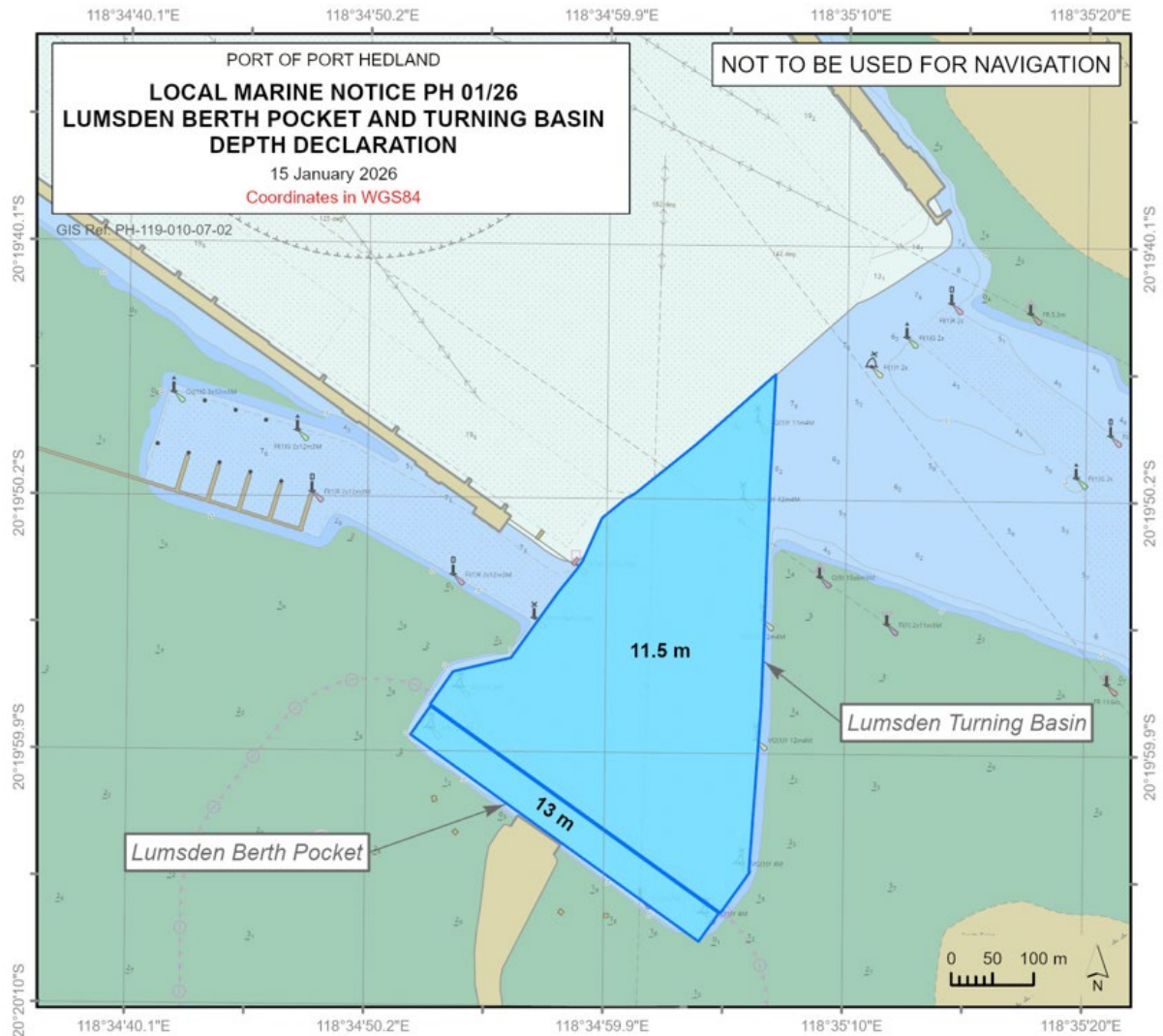

All current Local Marine Notices are available on our website: [Local Marine Notices](#)  
Port Hedland Harbour Master Team| Phone: (08) 9173 9030 | Email: [hm@pilbaraports.com.au](mailto:hm@pilbaraports.com.au)  
Mariners and other port users are requested to notify the Harbour Master on the discovery of new or suspected dangers to navigation within the port.



# PORT OF PORT HEDLAND LOCAL MARINE NOTICE 01/26

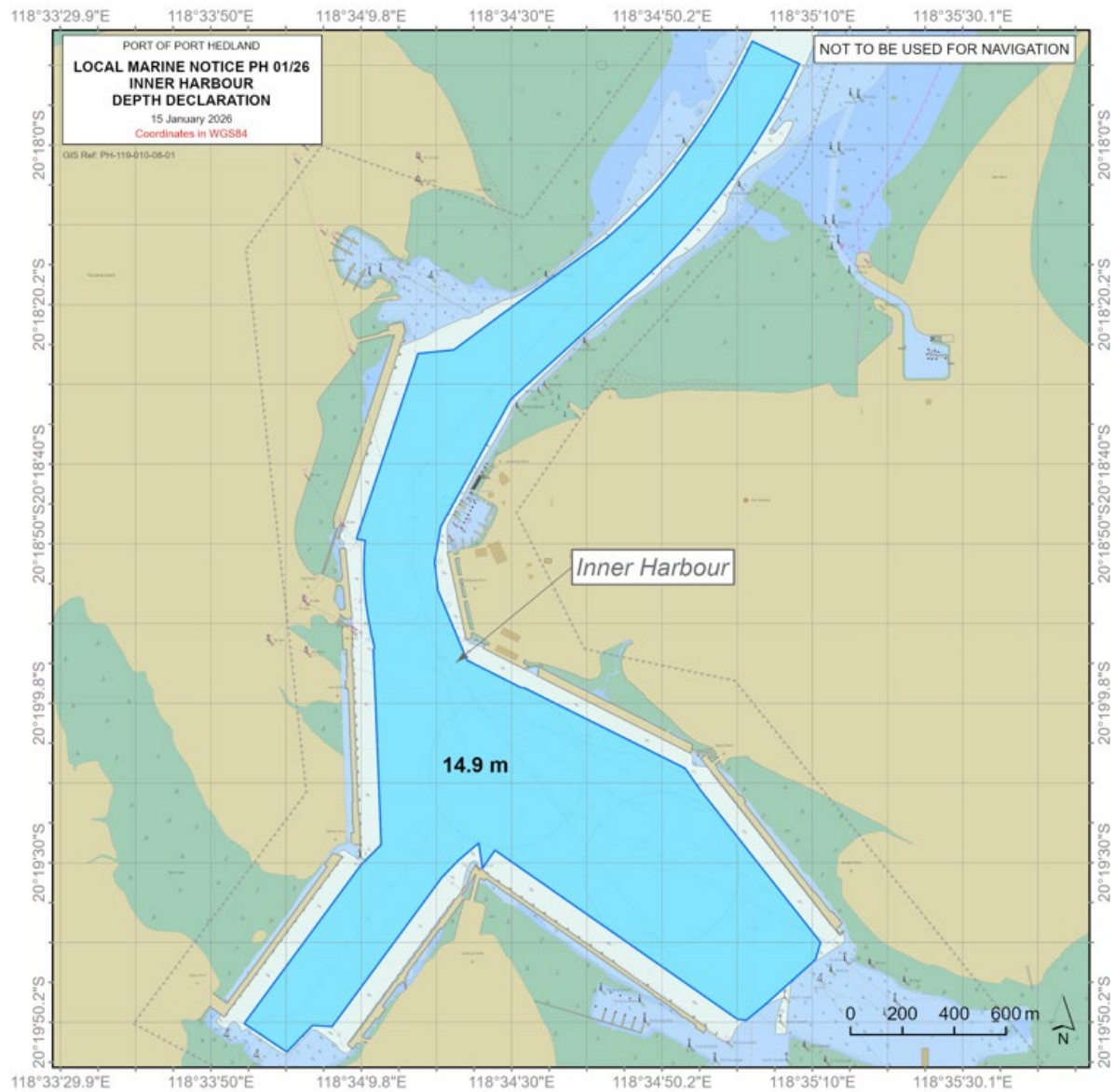

All current Local Marine Notices are available on our website: [Local Marine Notices](#)  
Port Hedland Harbour Master Team| Phone: (08) 9173 9030 | Email: [hm@pilbaraports.com.au](mailto:hm@pilbaraports.com.au)  
Mariners and other port users are requested to notify the Harbour Master on the discovery of new or suspected dangers to navigation within the port.